Dexters

London Property Professionals





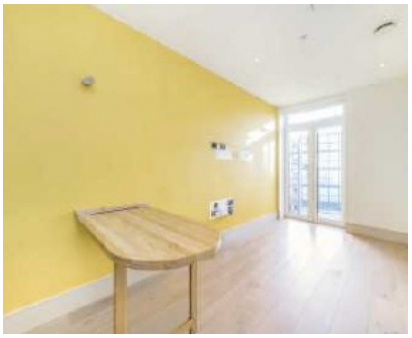

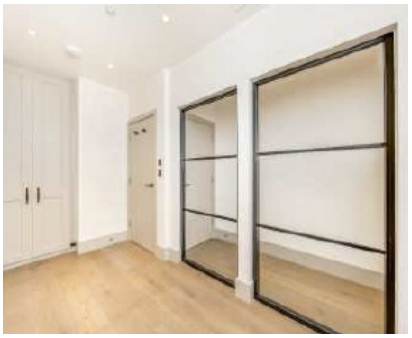

Clapham Road, SW9

£350,000

A beautifully presented one bedroom apartment situated on the second floor of a contemporary development, ideally positioned between Clapham and Stockwell. Finished to an exceptional standard throughout, the property comprises a stylish open plan kitchen/ reception room with Juliet balcony, a double bedroom with bespoke fitted wardrobes and a contemporary shower room. Further benefits include air conditioning, secure bike storage, a private storage locker and access to a communal courtyard garden.

Ideally positioned moments from the vibrant amenities of Clapham High Street and Clapham Old Town, offering an excellent selection of shops, restaurants and bars. Clapham North (Northern Line) and Stockwell (Victoria Line) Underground stations are both within easy walking distance, providing excellent transport links across London.

Features

One Bedroom
Juliette Balcony
Second Floor
Chain Free
Secure Bike Storage
Communal Courtyard
Private Storage

Clapham Road, London, SW9

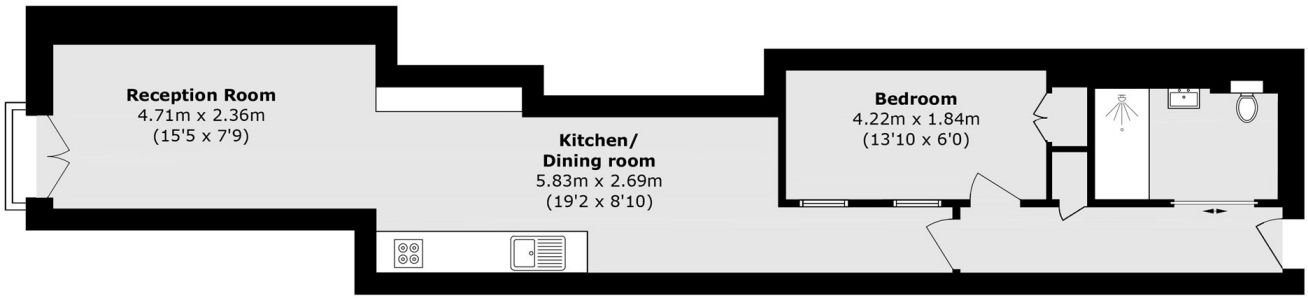

Total area (approx.): 47.0 sq. m (505.9 sq. ft)

Dexters

Clapham High Street
55 Clapham High Street
London
SW4 7TG

Sales
020 7483 6363

Energy Rating: C. We aim to make our particulars both accurate and reliable. However they are not guaranteed; nor do they form part of an offer or contract. If you require clarification on any points then please contact us, especially if you're traveling some distance to view. Please note that appliances and heating systems have not been tested and therefore no warranties can be given as to their good working order.

RICS Regulated Estate Agent and Letting Agent

dexters.co.uk