



OAKFIELD



Bohemia Road, St. Leonards-On-Sea

£1,100 Per Calendar Month



2



1



2

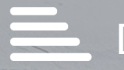

D

# SUMMARY

---

This well-presented newly decorated two-bedroom terraced house is ideally situated on Bohemia Road, offering excellent access to Hastings Station, Alexandra Park, local shops, and convenient bus routes. The area also benefits from a fantastic selection of amenities, including popular eateries and coffee shops.

Internally, the property comprises two spacious double bedrooms, two versatile reception rooms, and a galley-style kitchen fitted with an integrated oven and hob, leading out to a private rear courtyard. A modern shower room completes the property.

Further benefits include gas central heating and double glazing throughout.

Please note:

An annual household income of £33,000 will be required for the affordability criteria of this property.

Available now.

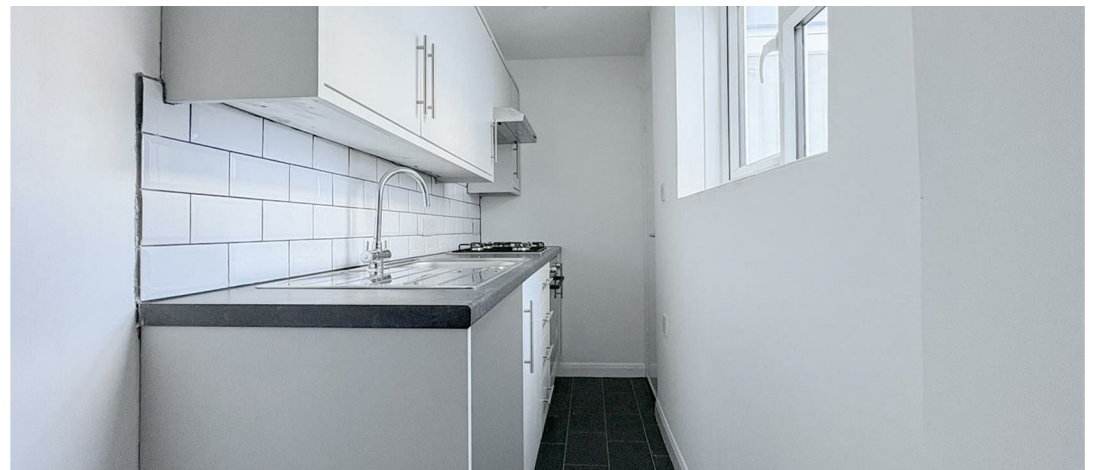



**Kitchen**

10'0" x 6'11"

**Living Room**

10'9" x 10'9"

**Dining Room**

12'7" 10'11"

**Shower Room**

7'4" x 6'3"

**Bedroom One**

10'11" x 10'9"

**Bedroom Two**

10'9" x 9'8"

**Council Tax Band B - £2,081.78 Per Annum**

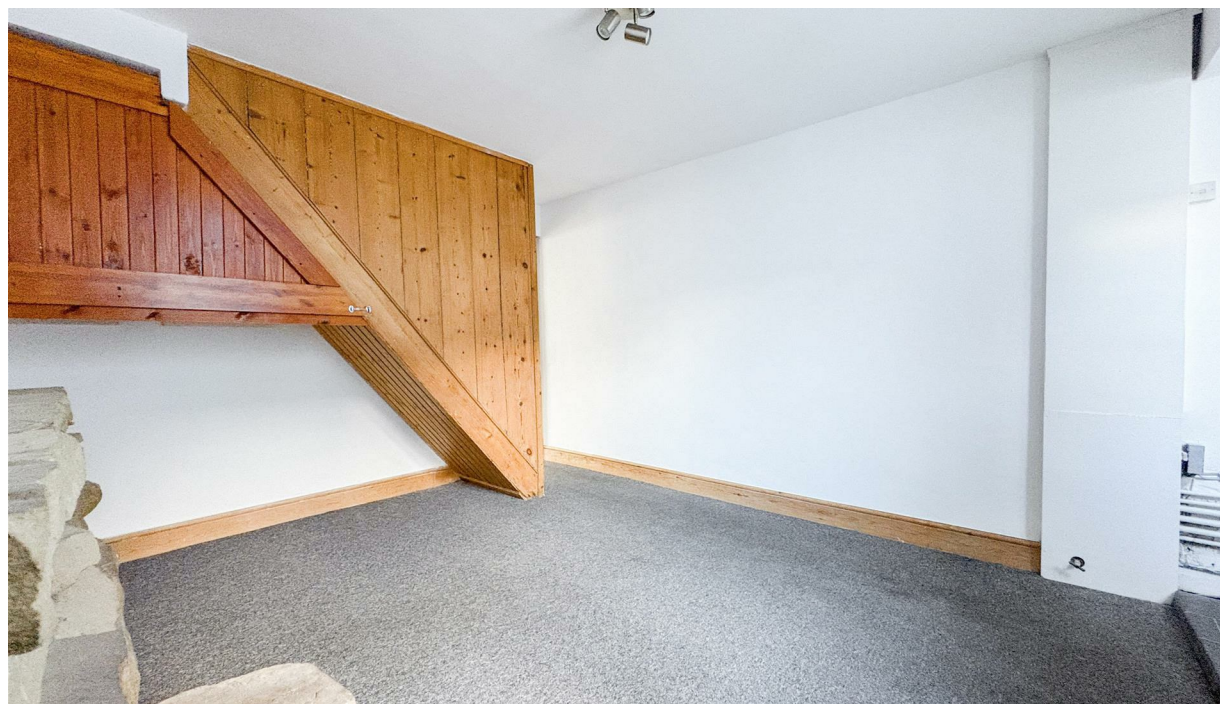











# INFORMATION

---

## Local Authority

Hastings Borough Council

## Council Tax Band

**B**

## Opening Hours

Monday to Friday	9.00am - 5.30pm
Saturday	9.00am - 4.00pm

## Viewings

Please contact us on 01424 446644 if you wish to arrange a viewing appointment for this property or require further information.

## Area Map

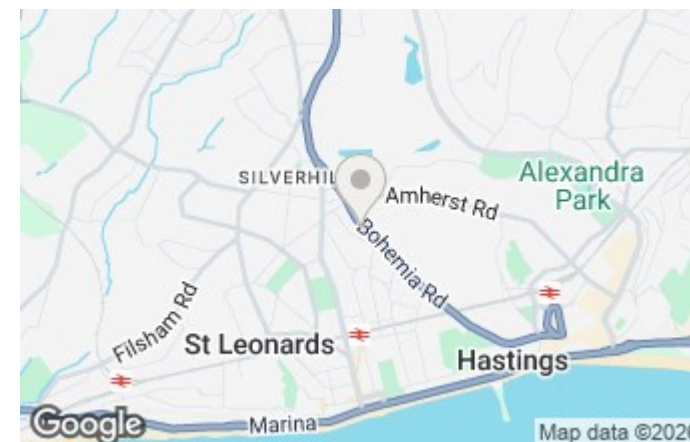

# Floorplan



# Energy Efficiency Graph

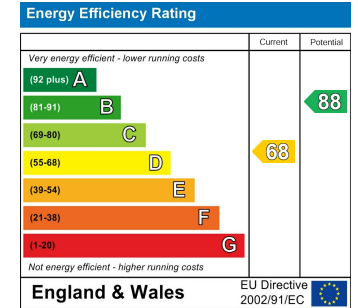

These particulars, whilst believed to be accurate are set out as a general outline only for guidance and do not constitute any part of an offer or contract. Intending purchasers should not rely on them as statements of representation of fact, but must satisfy themselves by inspection or otherwise as to their accuracy. No person in this firm's employment has the authority to make or give any representation or warranty in respect of the property.