



Wellington House Front Street | Orton | Penrith | CA10 3RL

Guide Price £219,500



david britton
ESTATES



Key Features

- NO ONWARD CHAIN
- Attractive 1300 sq.ft terraced home
- Three bedrooms
- Kitchen diner
- Lounge with stove
- Garage
- Rear courtyard
- Desirable village location
- Yorkshire Dales National Park

Summary

Super three bedroomed mid-terraced home with around 1300 sq.ft in the beautiful Village of Orton in the Yorkshire Dales National Park.





Floor plans

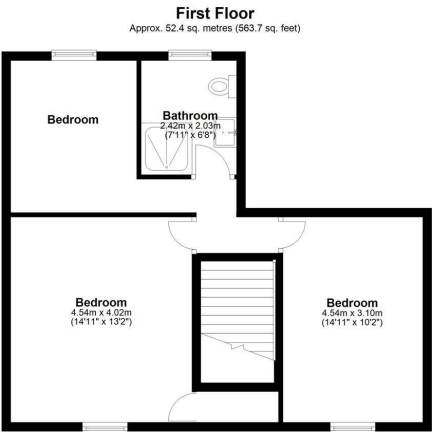
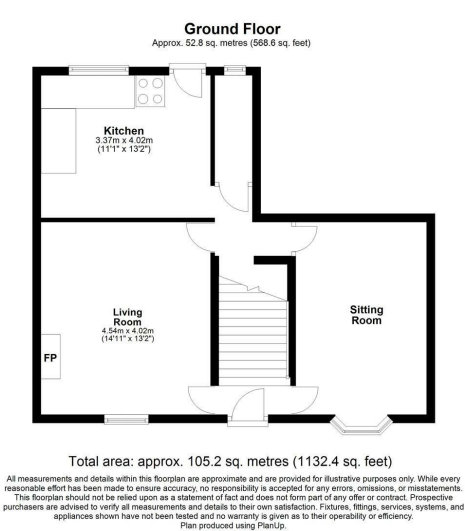

COUNCIL TAX BAND - B

DISCLAIMER

These particulars, whilst believed to be accurate are set out as a general guideline and do not constitute any part of an offer or contract. Intending Purchasers should not rely on them as statements of representation of fact but must satisfy themselves by inspection or otherwise as to their accuracy. The services, systems, and appliances shown may not have been tested and has no guarantee as to their operability or efficiency can be given. All floor plans are created as a guide to the lay out of the property and should not be considered as a true depiction of any property and constitutes no part of a legal contract.

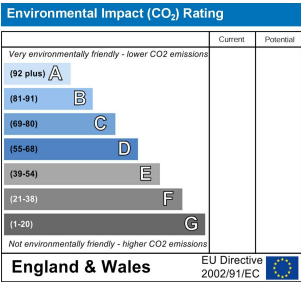
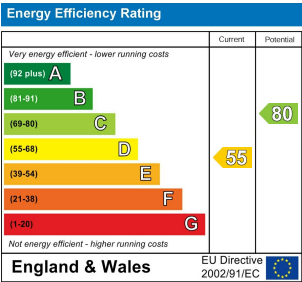

Unit 3 Mason Court Gillan Way, Penrith 40 Business Park
Penrith
Cumbria
CA11 9GR
01768881111
Sales@brittonestates.co.uk
www.brittonestates.co.uk