



Romney Drive | Stafford | ST16 1XD

£1,200 Per Month

 **Webbs**
estate agents

Summary

Webbs Estate Agents are delighted to present this well-maintained three bedroom semi-detached property, situated in the popular residential area of Doxey, Stafford. Offering comfortable and practical living space, the property is ideally located for access to local amenities, schools and transport links, making it perfect for families and professionals alike.

The ground floor comprises an inviting entrance hallway, a convenient guest WC, and a fitted kitchen. To the rear, the spacious lounge diner provides a bright and versatile living area, complete with a patio door opening out to the garden.

Upstairs, the property offers three well-proportioned bedrooms and a family bathroom. Externally, there is a private rear garden and a driveway to the side of the property, providing off-road parking and added convenience.

Key Features

Rooms and Dimensions

PROPERTY DETAILS

Entrance Hallway

2'10" x 8'7" (0.88 x 2.64)

Downstairs WC

2'9" x 6'1" (0.86 x 1.87)

Kitchen

7'6" x 8'6" (2.30 x 2.61)

Living/Dining Room

13'8" x 15'3" (4.18 x 4.65)

Landing

2'7" x 9'3" (0.80 x 2.82)

Bedroom

11'6" x 8'3" (3.52 x 2.54)

Bedroom

6'0" x 9'3" (1.84 x 2.82)

Bedroom

7'4" x 8'7" (2.26 x 2.64)

Bathroom

5'4" x 5'11" (1.65 x 1.82)

TENANCY INFORMATION & IMPORTANT NOTES



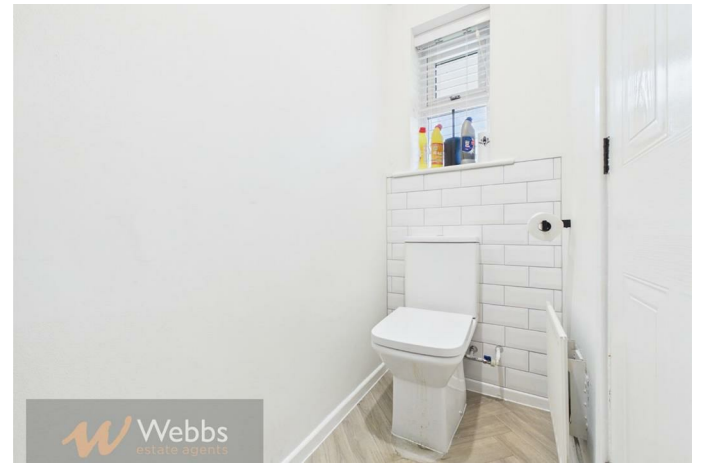

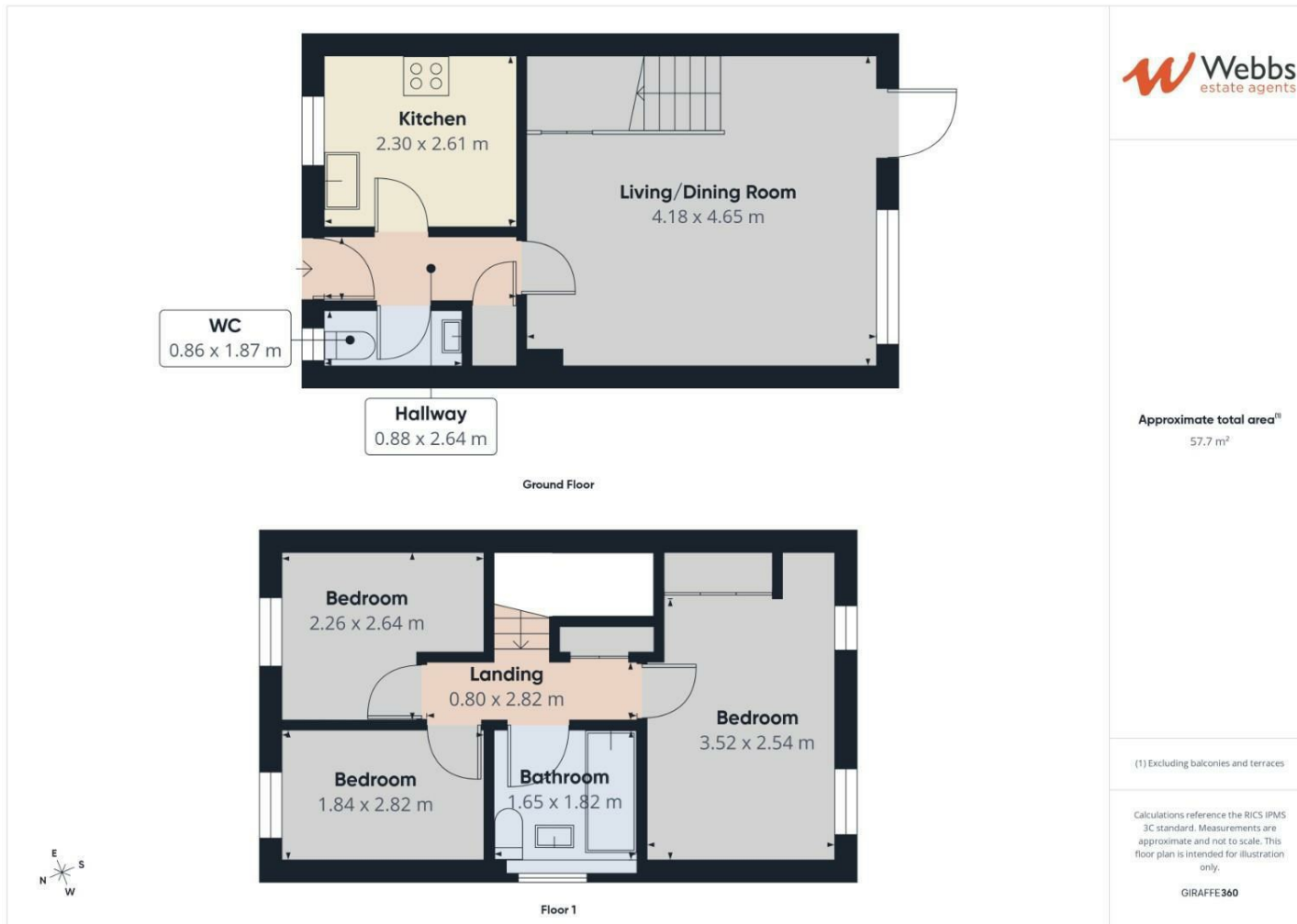

Webbs Estate Agents - endeavour to maintain accurate depictions of properties in Virtual Tours, Floor Plans and descriptions, however, these are intended only as a guide and purchasers must satisfy themselves by personal inspection.

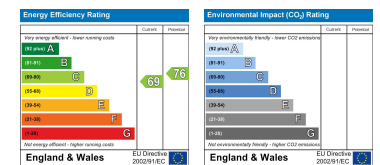

153 Avon Road, Cannock, WS11 1LF

Tel: 01543 468846 | Email: sales@webbsestateagents.co.uk | www.webbestateagents.co.uk

