



www.jeffreygross.co.uk

CARDIFF

VALE

CAERPHILLY

BRISTOL



Rodney Crescent

FILTON



Comments by Ms Olivia Melville-Brown



Property Specialist
Ms Olivia Melville-Brown
Branch manager

o.melvillebrown@thepropertyoutlet.com

Comments by the Homeowner



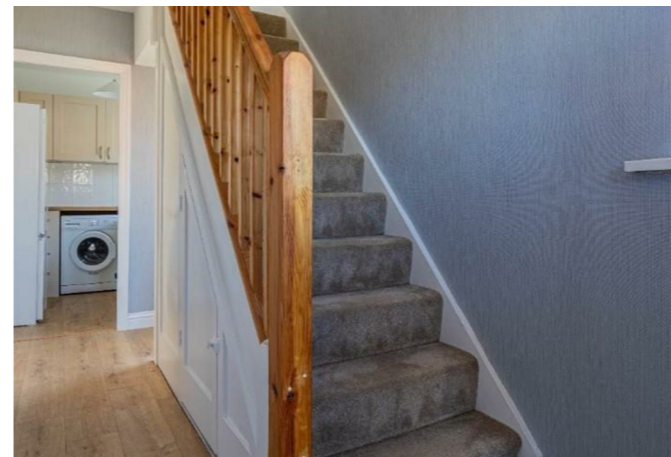

Rodney Crescent

Filton, Bristol, BS34 7AG

PCM

£2,150 PCM



4 Bedroom(s)



1 Bathroom(s)



839.00 sq ft



Contact our
Property Outlet Branch

0117 935 4565

**AVAILABLE 21.08.2026 **

FANTASTIC FURNISHED STUDENT/PROFESSIONAL PROPERTY! The Property Outlet are pleased to offer to the rental market this WELL PRESENTED SEMI DETACHED HOME. This spacious property comprises ENTRANCE HALL, LIVING ROOM (BEDROOM 1), LIVING/DINING ROOM & a FITTED KITCHEN with WHITE GOODS that INCLUDE a ELECTRIC HOB & ELECTRIC OVEN, WASHING MACHINE & a FRIDGE/ FREEZER. To the first floor there are a further THREE DOUBLE BEDROOMS & FITTED HOWER ROOM & W/C. The property benefits from GAS CENTRAL HEATING, DOUBLE GLAZING, OFF ROAD PARKING & REAR GARDEN. Close to LOCAL AMENITIES, BARS, RESTAURANTS, UWE & PUBLIC TRANSPORT. Sorry no pets.

Bills package available - please ask for details

Holding Deposit £496.15



CARDIFF

VALE

CAERPHILLY

BRISTOL

www.jeffreygross.co.uk





Energy Efficiency Rating		Current	Potential
Very energy efficient - lower running costs			
(92 plus) A			
(81-91) B			83
(69-80) C			
(55-68) D		63	
(39-54) E			
(21-38) F			
(1-20) G			
Not energy efficient - higher running costs			
England & Wales		EU Directive 2002/91/EC 