3 Bed House - Terraced located on Trevose Avenue, Exhall

£995 Per Month

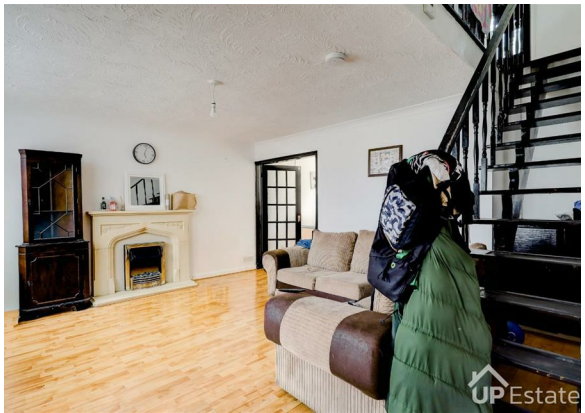

UP Estates

UP Estates

3

1

1

D

Property Address:
Trevose Avenue,
Exhall,
CV7 9FP

PROPERTY SUMMARY

AVAILABLE NOW | THREE BEDROOM HOME | GARAGE | OPEN PLAN KITCHEN DINER | EXCELLENT TRANSPORT LINKS

Available from the end of July, this well presented three bedroom home is situated in the popular area of Exhall, offering easy access to the M6, A444 and a wide range of local amenities, making it ideal for families and professionals alike.

The accommodation begins with an entrance porch leading into a spacious living room, providing a comfortable space to relax. To the rear, the open plan kitchen diner offers ample space for cooking, dining and entertaining, with access to the rear garden.

Upstairs, the property comprises two spacious double bedrooms, a well proportioned single bedroom and a family bathroom.

Externally, the property benefits from an enclosed rear garden and a garage, providing useful storage or secure parking.

This is a fantastic rental opportunity, available from the end of July.

CONTACT

Up Estates
6 Orchard Court
Binley Business Park
Coventry
Warwickshire
CV3 2TQ

E: lettings@upestates.co.uk
T: 024 7771 0780
www.upestates.co.uk