6, North View Cottages, Widford

SG12 8RF

Offers Over £500,000

stevenoates.com

6 North View Cottages, Ware Road, Widford, Hertfordshire, SG12 8RF

A truly charming 2 bedroom semi-detached Grade II listed period cottage located in an enviable position in the heart of the pretty village of Widford directly overlooking the cricket green. The attractive accommodation comprises of a large living room, spacious kitchen/diner and a downstairs bathroom. On the first floor, there are 2 double bedrooms, whilst externally there are beautiful front and rear gardens, along with a garage and driveway parking.

The property is located in the heart of this idyllic village directly adjoining the village cricket green. Widford is located within easy reach of Ware which offers an excellent choice of shops, restaurants and schooling for all ages. For commuters, there is a choice of nearby train stations serving London, including Ware Town, St Margarets and Harlow Town.

70 Fore Street, Hertford, Hertfordshire, SG14 1BY

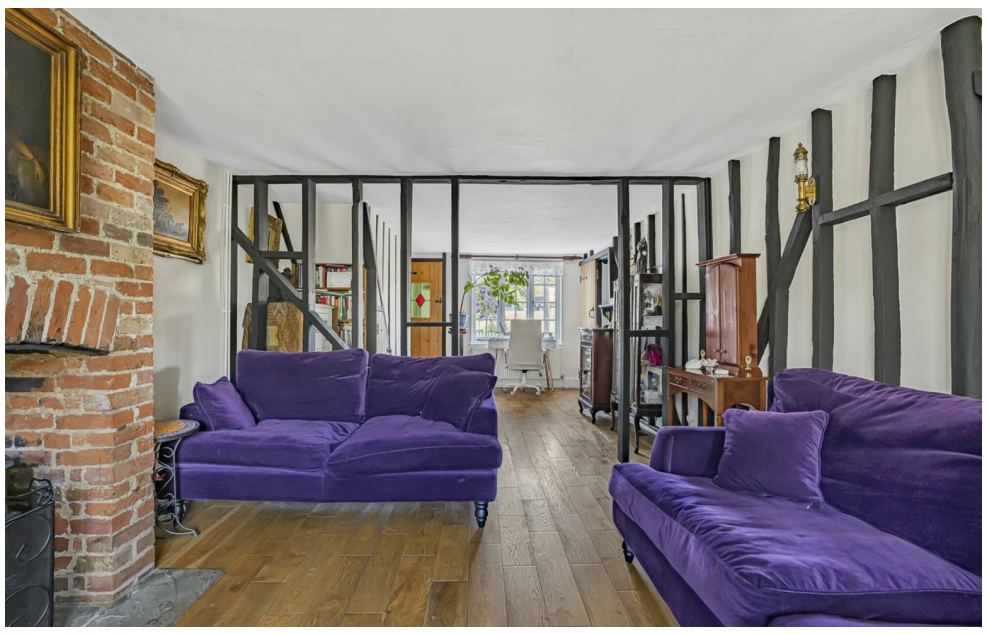

70 Fore Street, Hertford, Hertfordshire, SG14 1BY

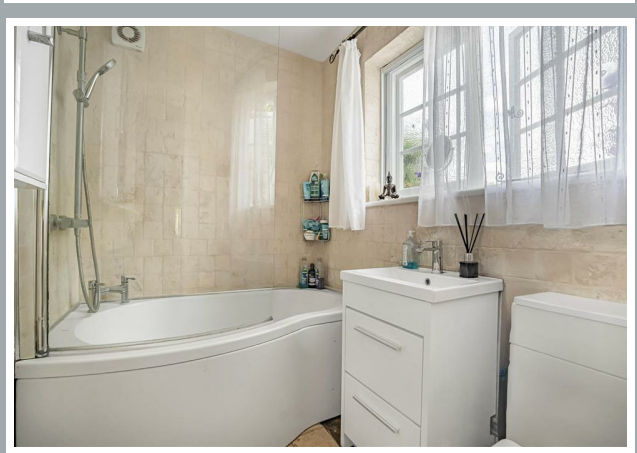

70 Fore Street, Hertford, Hertfordshire, SG14 1BY

70 Fore Street, Hertford, Hertfordshire, SG14 1BY

70 Fore Street, Hertford, Hertfordshire, SG14 1BY

70 Fore Street, Hertford, Hertfordshire, SG14 1BY

70 Fore Street, Hertford, Hertfordshire, SG14 1BY

Approximate Gross Internal Area 1060 sq ft - 98 sq m

Ground Floor Area 754 sq ft – 70 sq m

First Floor Area 306 sq ft – 28 sq m

Ground Floor

First Floor

These particulars, whilst believed to be accurate are set out as a general outline only for guidance and do not constitute any part of an offer or contract. Intending purchasers should not rely on them as statements of representation of fact, but must satisfy themselves by inspection or otherwise as to their accuracy. No person in this firms employment has the authority to make or give any representation or warranty in respect of the property.

stevenoates.com