



Barden Road, Eastbourne BN22 7ED

welcome to

Barden Road, Eastbourne

***** TENANT IN SITU - CASH INVESTORS ONLY *****

A two bedroom semi-detached house located in the popular Redoubt area of Eastbourne, offered with a tenant in situ. The property benefits from a downstairs bathroom and a private rear garden, making it an ideal investment opportunity.



Entrance Hall

Window to the side aspect.

Lounge

Window to the front aspect. Radiator. Storage cupboard.

Kitchen

A range of wall and base units with work top over incorporating a stainless steel sink and drainer unit. Space and plumbing for washing machine. Radiator. Space for fridge / freezer. Partly tiled throughout. Oven with electric hob. Space for dining room table.

Bathroom

Comprising a bath with mixer taps and over head shower attachment. Low level W.C. Wash hand basin. Window to the front aspect.

First Floor Landing

Stairs leading from ground floor to first floor landing.

Bedroom 1

Bay window to the front aspect. Built in cupboard. Radiator.

Bedroom 2

Window to the front aspect. Fire place. Radiator.

Rear Garden

Having an area mainly laid to artificial lawns with mature shrubs. A further patio area for seating with wall and fence surround.

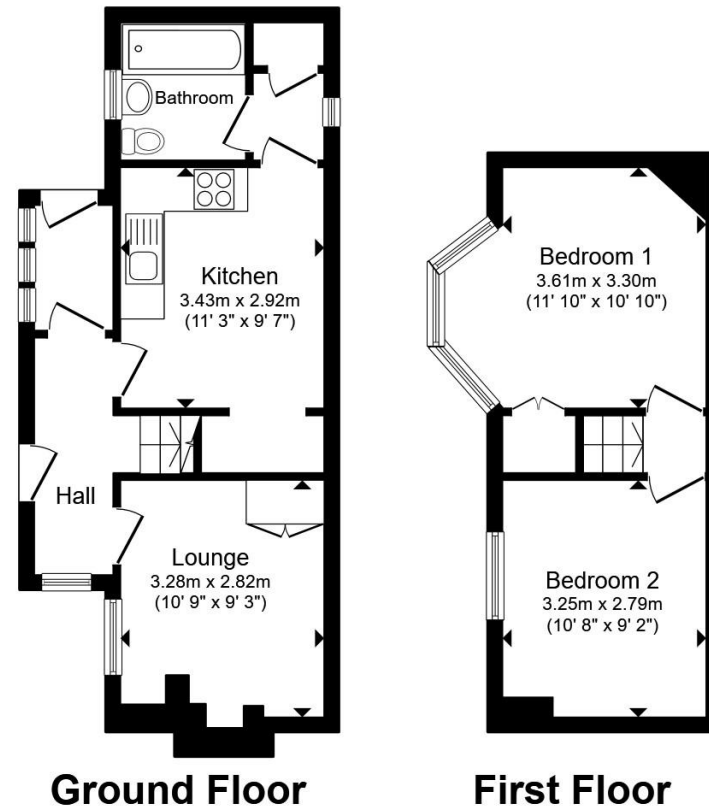

Total floor area 55.4 m² (596 sq.ft.) approx

This floor plan is for illustrative purposes only. It is not drawn to scale. Any measurements, floor areas (including any total floor area), openings and orientation are approximate. No details are guaranteed, they cannot be relied upon for any purpose and they do not form part of any agreement. No liability is taken for any error, omission or misstatement. A party must rely upon its own inspection(s). Powered by www.propertybox.io



view this property online fox-and-sons.co.uk/Property/EBN121086



welcome to

Barden Road, Eastbourne

- TWO BEDROOM SEMI-DETACHED HOUSE
- TENANT IN SITU
- CASH INVESTORS ONLY
- CONCRETE CONSTRUCTION
- POPULAR REDOUBT LOCATION

Tenure: Freehold EPC Rating: E

Council Tax Band: C

£170,000



Please note the marker reflects the postcode not the actual property

view this property online fox-and-sons.co.uk/Property/EBN121086



Property Ref:
EBN121086 - 0002

1. MONEY LAUNDERING REGULATIONS Intending purchasers will be asked to produce identification documentation at a later stage and we would ask for your co-operation in order that there is no delay in agreeing the sale. 2. These particulars do not constitute part or all of an offer or contract. 3. The measurements indicated are supplied for guidance only and as such must be considered incorrect. Potential buyers are advised to recheck measurements before committing to any expense. 4. We have not tested any apparatus, equipment, fixtures or services and it is in the buyers interest to check the working condition of any appliances. 5. Where an EPC, or a Home Report (Scotland only) is held for this property, it is available for inspection at the branch by appointment. If you require a printed version of a Home Report, you will need to pay a reasonable production charge reflecting printing and other costs. 6. We are not able to offer an opinion either written or verbal on the content of these reports and this must be obtained from your legal representative. 7. Whilst we take care in preparing these reports, a buyer should ensure that his/her legal representative confirms as soon as possible all matters relating to title including the extent and boundaries of the property and other important matters before exchange of contracts.

Fox & Sons is a trading name of Sequence (UK) Limited which is registered in England and Wales under company number 4268443, Registered Office is Cumbria House, 16-20 Hockliffe Street, Leighton Buzzard, Bedfordshire, LU7 1GN. VAT Registration Number is 500 2481 05.

fox & sons



01323 410911



Eastbourne@fox-and-sons.co.uk



19 Cornfield Road, EASTBOURNE, East Sussex,
BN21 4QD



fox-and-sons.co.uk