

501 Chester Road, Manchester, M16 9QN

Asking price £80,000

1 1 1 C



501 Chester Road

Manchester, M16 9QN

Asking price £80,000



Nestled on Chester Road in the vibrant area of Old Trafford, Manchester, this charming new build flat offers a modern living experience in a sought-after location. Spanning an efficient 237 square feet, the property is designed to maximise space and comfort, making it an ideal choice for individuals or couples seeking a stylish home.

The flat features a well-appointed reception room that serves as a welcoming space for relaxation or entertaining guests. The bedroom is thoughtfully designed to provide a peaceful retreat, ensuring a restful night's sleep. The bathroom is contemporary and functional, equipped with modern fixtures to cater to your daily needs.

Built in 2019, this property boasts the advantages of a new build, including energy efficiency and modern construction standards. Its prime location in Old Trafford means you are just a stone's throw away from local amenities, parks, and excellent transport links, making it easy to explore all that Manchester has to offer.

Whether you are a first-time buyer or looking to invest in a rental property, this flat presents a fantastic opportunity to own a piece of modern living in a vibrant community. Don't miss your chance to view this delightful flat and experience the convenience and comfort it has to offer.

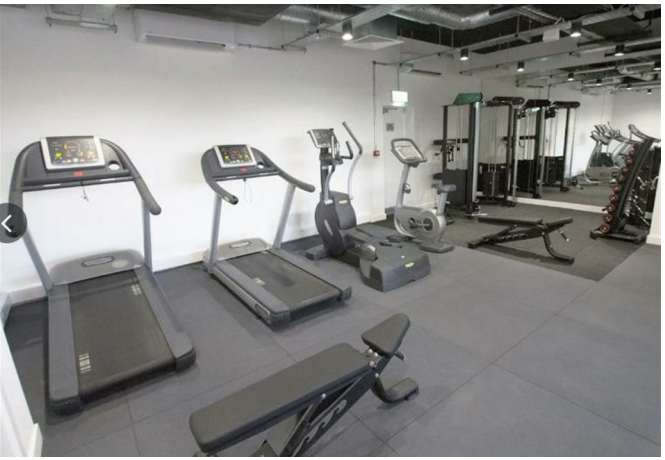




WESTPOINT



Floor Plans

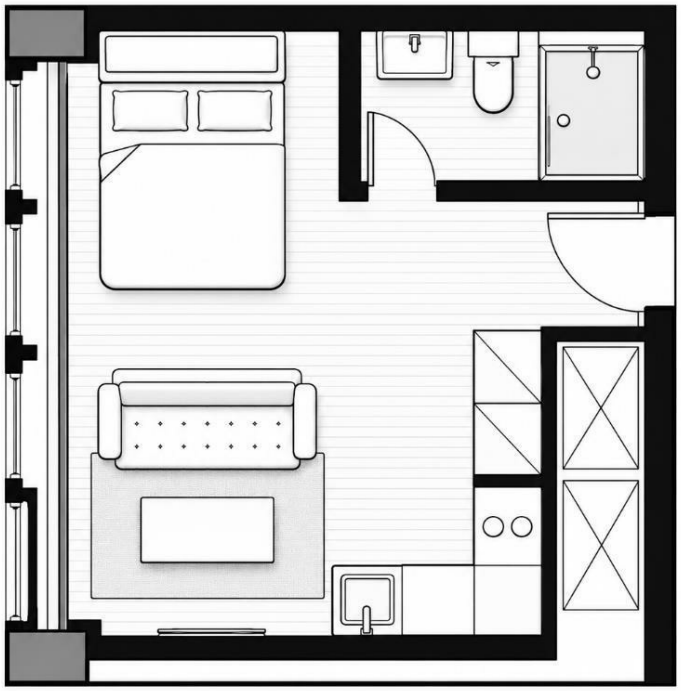

Approx. Internal Area: 22 m² (237 ft²)

Location Map

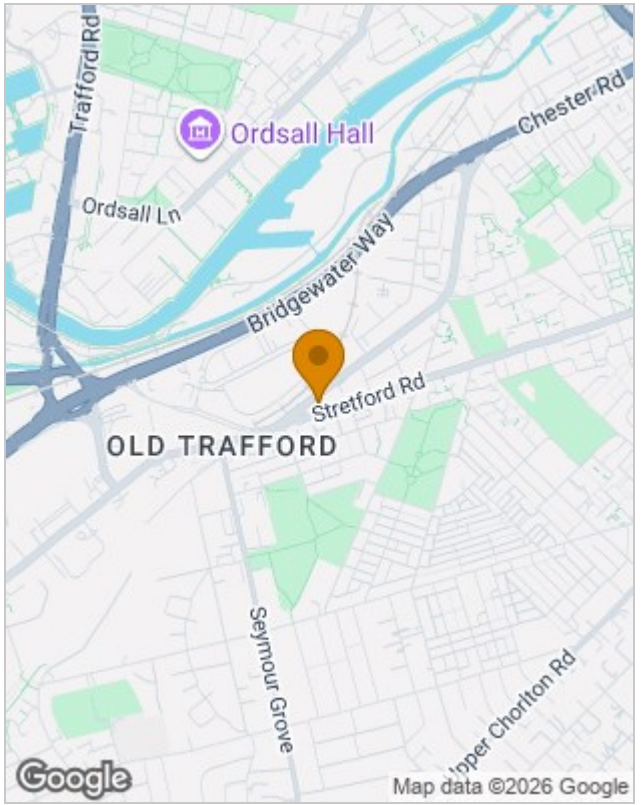

Energy Performance Graph

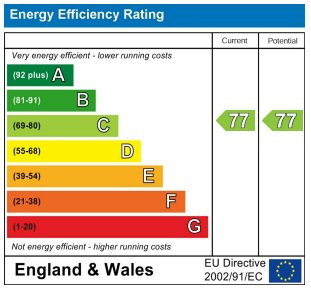

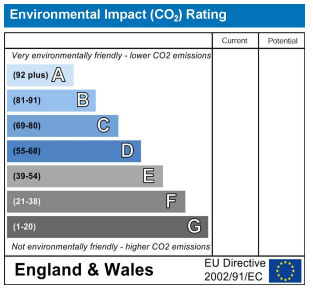

Viewing

Please contact our RE/MAX North Sales Office on +44 (0) 1618 040807
if you wish to arrange a viewing appointment for this property or require further information.

The particulars are set out as a general outline only for the guidance of intended purchasers or lessees, and do not constitute, any part of a contract. Nothing in these particulars shall be deemed to be a statement that the property is in good structural condition or otherwise nor that any of the services, appliances, equipment or facilities are in good working order. Purchasers should satisfy themselves of this prior to purchasing.

94 Phoebe Street, Salford, Greater Manchester, M5 3PH
Tel: +44 (0) 1618 040807 Email: remax.north@remax.co.uk remax.co.uk