

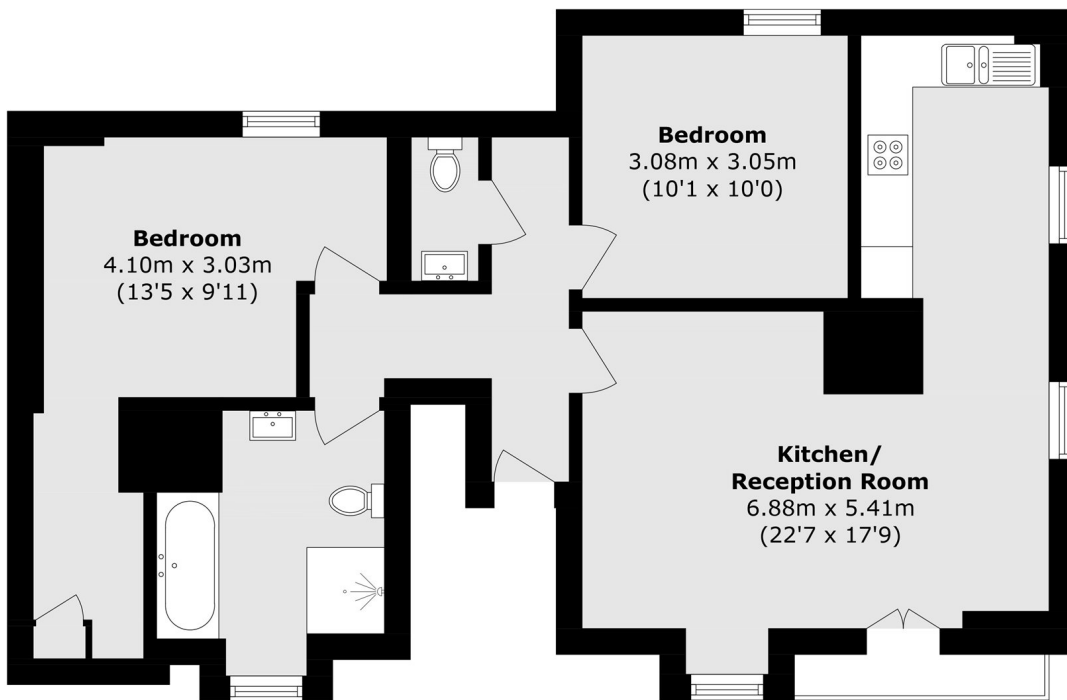

Church Road, W7

£499,950

This bright and spacious two double bedroom apartment located on the third floor of this attractive period property is in good decorative order throughout. The kitchen/dining/reception area has an open plan layout and the property further benefits from a four piece bathroom, a separate guest WC and access to a shared garden.



Total area (approx.): 69.7 sq. m (750.3 sq. ft)

Robertson Smith & Kempson Hanwell Sales
69 Greenford Avenue,
London, W7 1LL
020 8566 2339
hanwellsales@robertsonsmithandkempson.co.uk

Energy Rating: C. We aim to make our particulars both accurate and reliable. However they are not guaranteed; nor do they form part of an offer or contract. If you require clarification on any points then please contact us, especially if you're traveling some distance to view. Please note that appliances and heating systems have not been tested and therefore no warranties can be given as to their good working order.