Dexters

London Property Professionals









Wellesley Road, W4

£2,000 Per calendar month

Virtually Staged A two double bedroom apartment in a popular purpose-built development with a large reception room and direct access to the communal gardens.

The property is under half a mile from Gunnersbury underground station and the shops and restaurant of Chiswick High Road.

Features

Virtually Staged
Purpose-Built
Open Plan
Two Double Bedrooms
Communal Gardens
Residents Parking

Wellesley Road,
London, W4

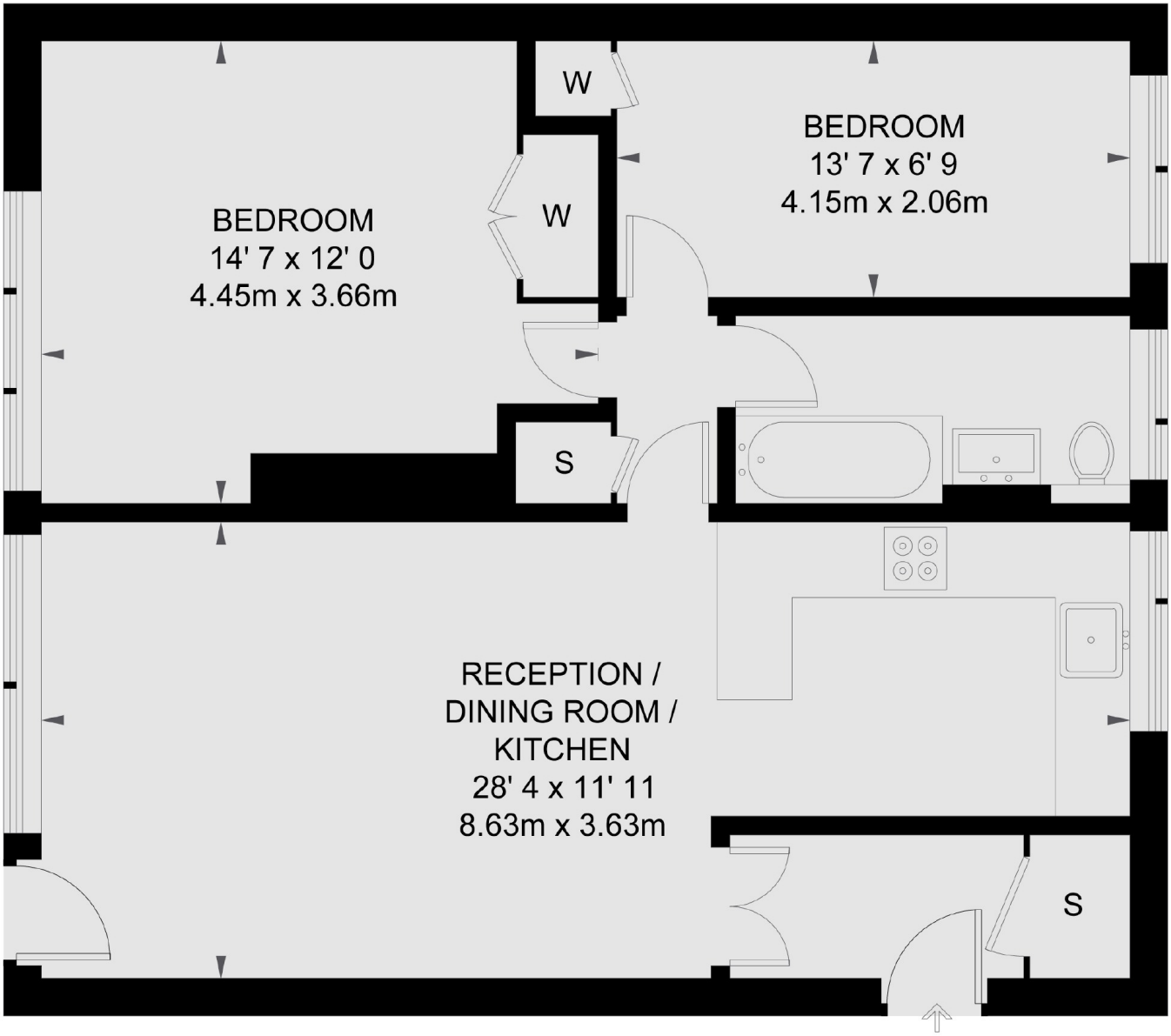

GROUND FLOOR

TOTAL APPROX. FLOOR AREA 729 SQ. FT. (67.7 SQ. M.)

Dexters

Chiswick
388 Chiswick High Road
London
W4 5TF

Lettings
020 8995 5439

Energy Rating: . We aim to make our particulars both accurate and reliable. However they are not guaranteed; nor do they form part of an offer or contract. If you require clarification on any points then please contact us, especially if you're traveling some distance to view. Please note that appliances and heating systems have not been tested and therefore no warranties can be given as to their good working order.

RICS Regulated Estate Agent and Letting Agent

dexters.co.uk