



Eaton Place
Belgravia, SW1X

CHESTERTONS





An exquisite first floor lateral apartment, recently refurbished throughout to exacting standards and comprising part of an impressive white stucco fronted period building. Offering high ceilings, large windows, beautiful wood flooring and a stunning reception/dining room with stylish open plan kitchen, ideal for entertaining. The accommodation is circa 1,267 sq ft and offers two double bedrooms, two bathrooms and four separate balconies.

Eaton Place is perfectly located in the heart of Belgravia, within close walking business of Sloane Square and Victoria.

- Short Let
- Wood flooring
- Private terrace
- High ceilings
- Two bathrooms

£23,833.33 pcm

Additional tenant charges apply (fees apply to non-AST tenancies only)

Tenancy Agreement Fee: £300

References per Tenant/Guarantor: £60

Inventory check (approx. £100 – £250 inc. VAT)

chestertons.co.uk/property-to-rent/applicable-fees

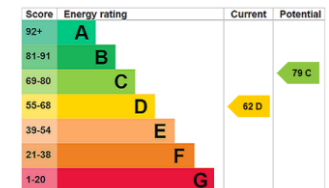

Minimum Term: 1 month
Deposit Required: 1 month
Local Authority: City of Westminster
Council Tax Band: H
EPC Rating: D
Furnished

Chestertons Knightsbridge & Belgravia Lettings

31 Lowndes Street
 London
 SW1X 9HX

knightsbridgelettingsusers@chestertons.co.uk
 02072353530
chestertons.co.uk

Eaton Place, SW1X

Approximate gross internal area

118.17 sq m / 1272 sq ft

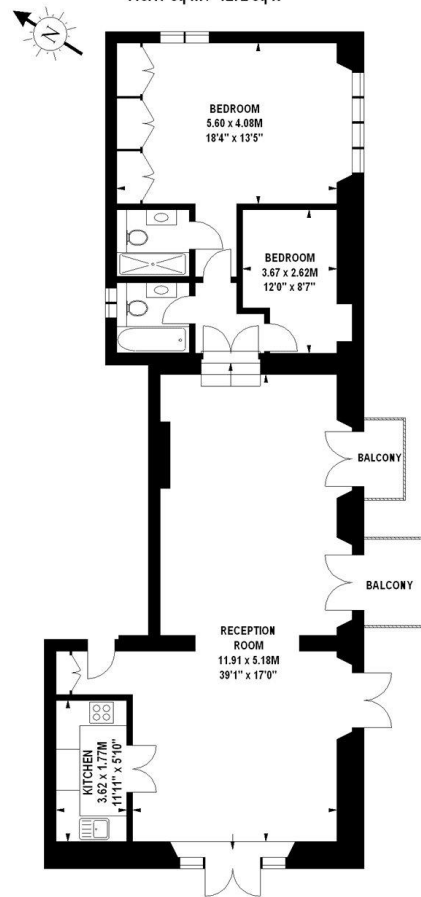

First Floor

The floor plan is not to scale and measurements and areas shown are approximate and therefore should be used for illustrative purposes only. The plan has been prepared in accordance with the RICS code of Measuring Practice and whilst we have confidence in the information produced, it must not be relied on. If there is any aspect of particular importance, you should carry out or commission your own inspection of the property.
Copyright of FeaturePRO.

Chesterton UK Services Limited trading as Chestertons for themselves and for the vendor of this property whose agents they are, give notice that (i) these particulars do not constitute any part of an offer or contract, (ii) all statements contained within these particulars are made without responsibility on the part of Chestertons or the vendor, (iii) whilst made in good faith, none of the statements contained within these particulars are to be relied upon as a statement or representation of fact, (iv) any intending purchasers must satisfy themselves by inspection or otherwise as to the correctness of each of the statements contained within these particulars, (v) the vendor does not make or give either Chestertons or any person in their employment any authority to make or give representation or warranty whatsoever in relation to this property. Wide angle lenses may be used. ©Copyright Chestertons | Chesterton Global Ltd | Registered Office 5th Floor, The Lantern, 75 Hampstead Road, London, NW1 2PL Registered Company Number 05334580.



This paper is
100% recyclable