55 Waldeck Road, Sherwood, NG5 2AG

£325,000

5 3 2 D

Marriotts

55 Waldeck Road
Sherwood, NG5 2AG

£325,000

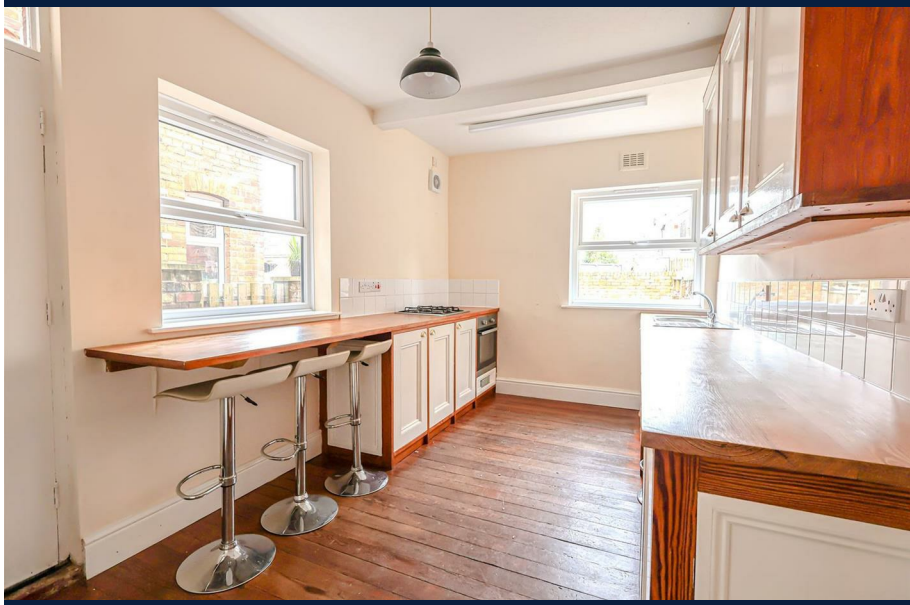

- Three storey + full-length basement
- Two reception rooms & breakfast kitchen
- Downstairs toilet/shower room
- 5 bedrooms & 3 bathrooms
- Many original features
- NO UPWARD CHAIN

FANTASTIC PERIOD HOME!! A well maintained and spacious three storey terraced house just off Mansfield Road, with full-length basement rooms, 5 bedrooms, 3 bathrooms and some original features. For sale with NO UPWARD CHAIN!!

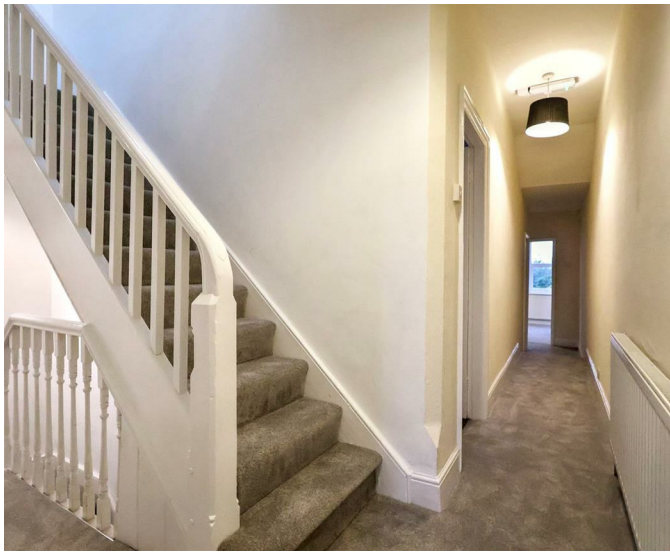

Approx Gross Internal Area
214 sq m / 2302 sq ft

This floorplan is only for illustrative purposes and is not to scale. Measurements of rooms, doors, windows, and any items are approximate and no responsibility is taken for any error, omission or mis-statement. Icons of items such as bathroom suites are representations only and may not look like the real items. Made with Made Snappy 360.

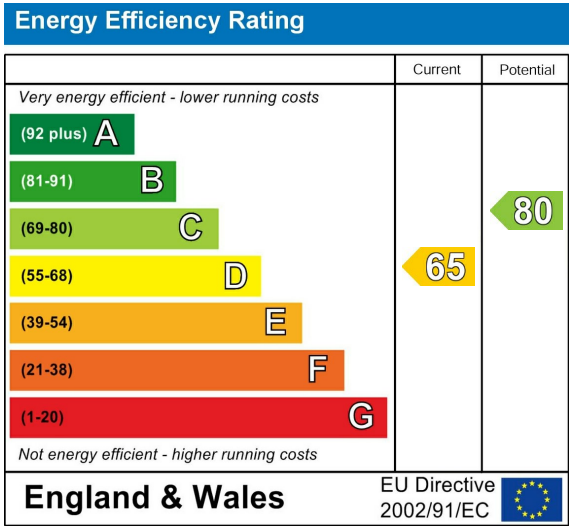

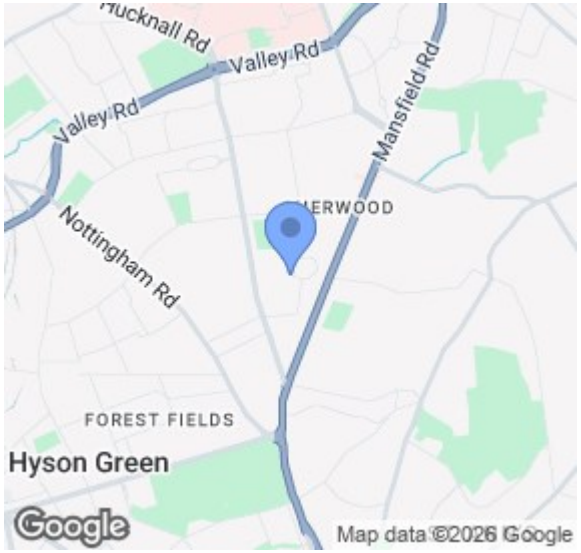

Please contact us on 0115 953 6644 should you wish to arrange to view this property or if you require any further information.

1. We believe these particulars, including the text, photographs and floorplans to be accurate. They are for general guidance only and do not constitute any part of an offer or contract. Measurements are approximate. The property's services, appliances, heating installations, plumbing and electrical systems have not been tested and intending purchasers are advised to make their own independent enquiries and inspections.
2. No person in the employment of Marriotts has the authority to make or give any representation or warranty in respect of the property, and they assume no responsibility for any statement made in these particulars.
3. No responsibility can be accepted for any expense or loss incurred before, during or after a property viewing arranged by Marriotts.
4. Money Laundering - Marriotts are required by law to ask any prospective purchaser proceeding with a purchase to provide us with verification of identification and proof of address. We are also required to obtain proof of funds and provide evidence of where the funds originated from.
5.Third-party referral arrangements - with the intent to assist our clients with their move we have established professional relationships with trusted suppliers. Where Marriotts refer a client we receive a referral commission in some instances: MAB - £300. TG Surveyors - £75 (Inc Vat).

41 Plains Road, Mapperley, Nottingham, NG3 5JU
0115 953 6644
sales@marriotts.net

www.Marriotts.net