Plot 77, The Drummond, Rose Place, Welshpool Road, Bicton Heath, Shrewsbury, SY3 5BU

£495,000

Plot 77, The Drummond, Rose Place, Welshpool Road, Bicton Heath, Shrewsbury, SY3 5BH

£495,000

The Drummond is an attractive detached house with sash-style windows giving a traditional exterior, while inside it is designed very much for the modern family life. The expansive and thoughtfully designed layout provides practical accommodation, offering a pleasant place to to relax within the bay fronted living room and the central hub of the house being the impressive kitchen/dining room.

Description

null

Council Tax Band: New Build

Available:

EPC:

Floor Plans

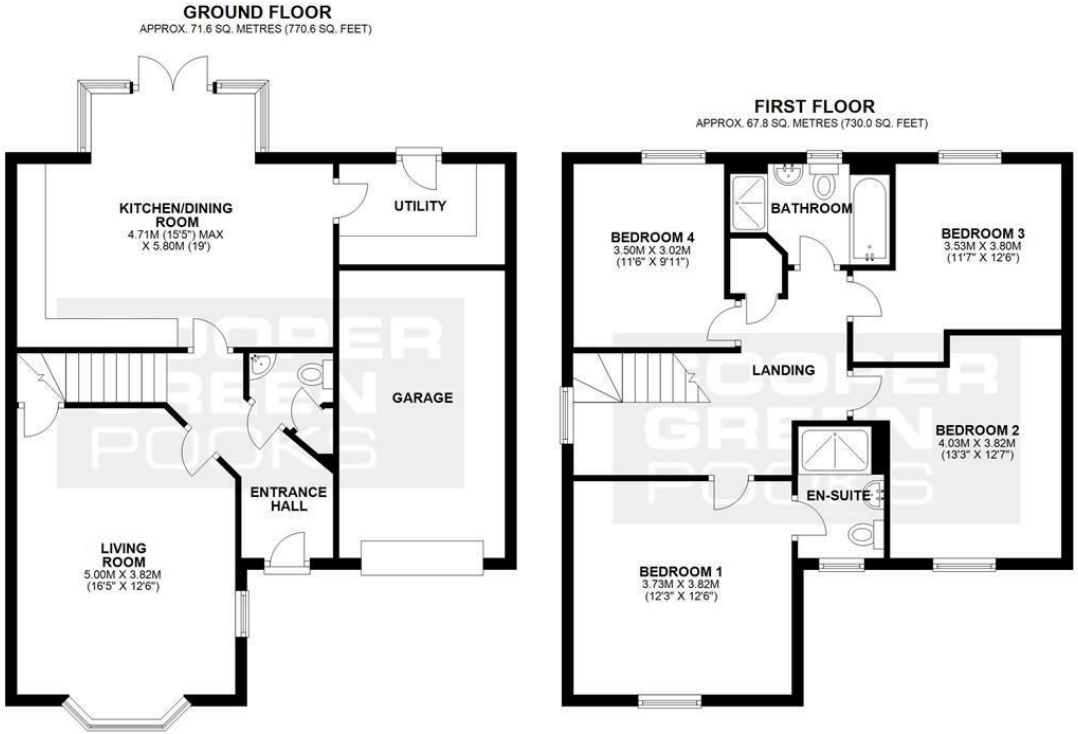

TOTAL AREA: APPROX. 139.4 SQ. METRES (1500.7 SQ. FEET)

We accept no responsibility for any mistake or inaccuracy contained within the floorplan. The floorplan is provided as a guide only and should be taken as an illustration only. The measurements, contents and positioning are approximations only and provided as a guidance tool and not an exact replication of the property.
Plan produced using PlanUp.

These particulars, whilst believed to be accurate are set out as a general outline only for guidance and do not constitute any part of an offer or contract. Intending purchasers should not rely on them as statements of representation of fact, but must satisfy themselves by inspection or otherwise as to their accuracy. No person in this firms employment has the authority to make or give any representation or warranty in respect of the property.

3 Barker Street, Shrewsbury, Shropshire, SY1 1QF
Tel: 01743 276666 Email: sales@cgpooks.co.uk www.cgpooks.co.uk