

ehB
RESIDENTIAL

Your Property - Our Business



17, Portia Way, Warwick

£1,400 Per Month

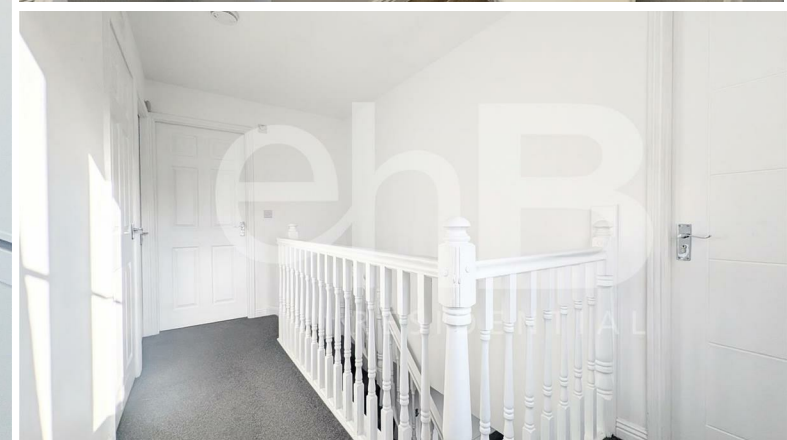

Nestled in the charming area of Heathcote, Warwick, this spacious three-bedroom house on Portia Way presents an excellent opportunity for families and professionals alike. The property boasts generous living space, making it ideal for those seeking comfort and room to grow. Including a Garage and parking for two cars

Conveniently located, this home is just a stone's throw away from local shops, ensuring

that daily necessities are easily accessible. Additionally, its proximity to the vibrant towns of Leamington Spa and Warwick offers a delightful blend of culture, dining, and leisure activities.

This residence is particularly suited for individuals working in the nearby business park, providing a short commute and the chance to enjoy a balanced work-life environment. With its appealing location and

ample space, this house is a wonderful choice for anyone looking to settle in a welcoming community.

Do not miss the chance to make this lovely property your new home.

Energy Rating - C

Warwick District Council Tax Band - D

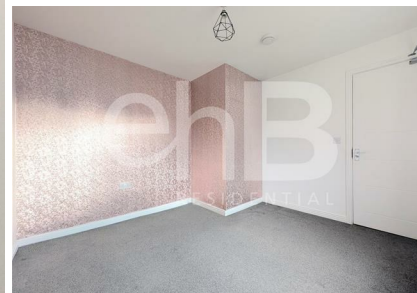

Holding Deposit - £323

Deposit - £1,615

Your Property - Our Business

- Residential Estate Agents •
- Lettings and Property Managers •
- Land and New Homes Agents •

Warwick Office
17-19 Jury Street
Warwick
CV34 4EL

☎ 01926 499540 🌐 ehbresidential.com

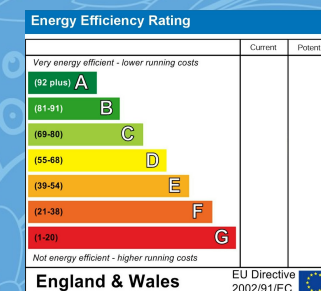

Also at: Leamington Spa, Somerset House,
Clarendon Place, Royal Leamington Spa CV32 5QN

IMPORTANT NOTICE ehB Residential for themselves and for the Vendors of this property, whose agents they are, give notice that:- 1. The particulars are intended to give a fair and substantially correct overall description for the guidance of intending purchasers and do not constitute part of an offer or contract. Prospective purchasers and lessees ought to seek their own professional advice. 2. All descriptions, dimensions, areas, reference to condition and necessary permissions for use and occupation and other details are given in good faith, and are believed to be correct, but any intending purchasers should not rely on them as statements or representations of fact, but must satisfy themselves by inspection or otherwise as to the correctness of each of them. 3. No person in the employment of ehB Residential has any authority to make or give any representations or warranty whatever in relation to this property on behalf of ehB Residential, nor enter into any contract on behalf of the Vendor. 4. No responsibility can be accepted for any expenses incurred by intending purchasers in inspecting properties which have been sold, let or withdrawn. Measurement and other information. All measurements are approximate. While we endeavour to make our sales particulars accurate and reliable, if there is any point which is of particular importance to you, please contact this office and we will be pleased to check the information for you, particularly if contemplating travelling some distance to view the properties. 5. The agents will require identity documentation and evidence of address before entering into any transaction under money laundering regulations 2007.