Oak Close | Stafford | ST18 0SY

Offers Over £250,000

Webbs
estate agents

Summary

** SOUGHT AFTER VILLAGE LOCATION ** TWO BEDROOMS ** KITCHEN ** LOUNGE ** BATHROOM ** UTILITY ROOM ** DRIVEWAY ** DETACHED SINGLE GARAGE ** ENCLOSED GARDEN ** VIEWING RECOMMENDED **

WEBBS ESTATE AGENTS are pleased to market this beautifully presented, two bedroom semi-detached bungalow, located in a popular area of Great Haywood. Viewing of the property is essential to fully appreciate the accommodation on offer. Located close to amenities, useful transport links, Canal Side Cafe and a short walk to the Shugborough Estate. The internal accommodation briefly comprises; Entrance hallway, living room, utility, two bedrooms and a family bathroom. The property also benefits from an enclosed rear garden and a detached single garage.

Key Features

- SOUGHT AFTER LOCATION
- LOUNGE
- UTILITY
- DRIVEWAY
- VIEWING ESSENTIAL
- TWO BEDROOMS
- KITCHEN
- DETACHED SINGLE GARAGE
- CLOSE TO AMENITIES

Rooms and Dimensions

Entrance Hallway

Lounge
10'11" x 15'0" (3.33 x 4.58)

Kitchen
8'11" x 7'9" (2.73 x 2.37)

Bathroom
5'6" x 6'10" (1.70 x 2.09)

Utility Room
7'11" x 6'6" (2.42 x 2.00)

Bedroom
9'2" x 12'8" (2.80 x 3.87)

Bedroom
9'4" x 8'3" (2.87 x 2.54)

Driveway

Identification Checks (R)

Webbs
Helping people move since 1994

Ecotherm
Webbs
Helping people move since 1994

Webbs
Helping people move since 1994

Webbs
Helping people move since 1994

Webbs
Helping people move since 1994

Webbs
Helping people move since 1994

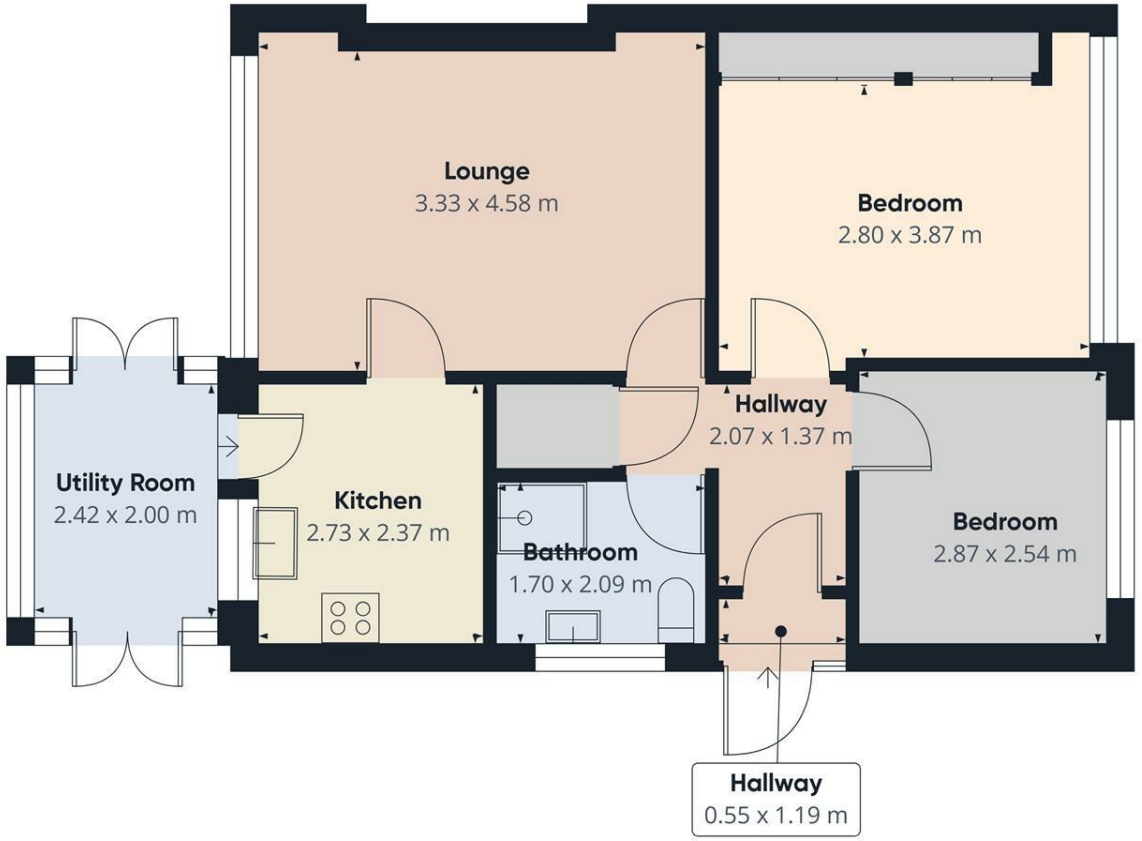

Webbs estate agents

Approximate total area(1)

57.1 m²

(1) Excluding balconies and terraces

Calculations reference the RICS IPMS 3C standard. Measurements are approximate and not to scale. This floor plan is intended for illustration only.

GIRAFFE360

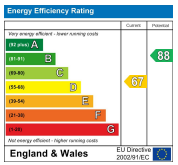

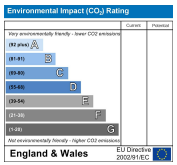

Webbs Estate Agents - endeavour to maintain accurate depictions of properties in Virtual Tours, Floor Plans and descriptions, however, these are intended only as a guide and purchasers must satisfy themselves by personal inspection.

Globe House Upper Brook Street, Rugeley, Staffordshire, WS15 2DN
Tel: 01889 583377 | Email: rugeley@webbsea.co.uk | www.webbestateagents.co.uk

Webbs estate agents