ALLDAY & MILLER

Tachbrook Road, Uxbridge, UB8 2QS

£2,000 Per Month

4 1 1 D

Tachbrook Road, Uxbridge, UB8 2QS

£2,000 Per Month

- Semi Detached House
- Gated Parking For One Car
- Vast Rear Garden
- Quiet Cul-De-Sac
- Four Bedrooms
- Separate Dining Room
- Excellent Location
- Short Walk From Uxbridge Town Centre

Description

Positioned just a short stroll from Uxbridge town centre, with its abundance of shops, cafes, restaurants, plus the tube station with speedy links into central London. This house is deceptively spacious, with four bedrooms and a newly fitted family shower room. The property benefits from a separate dining room, outside toilet and extensive rear garden.

Situation

Tachbrook Road is a quiet residential Cul-De-Sac located approximately half a mile away from Uxbridge town centre, with its vast array of shopping facilities, restaurants, bars, bus links and tube station. The property also embraces easy access to Brunel University and Hillingdon Hospital. There are a number of popular schools close by such as St Mary's and Whitehall. The A40/M40 and M4 are a short drive away offering links to London, Heathrow and the Home Counties.

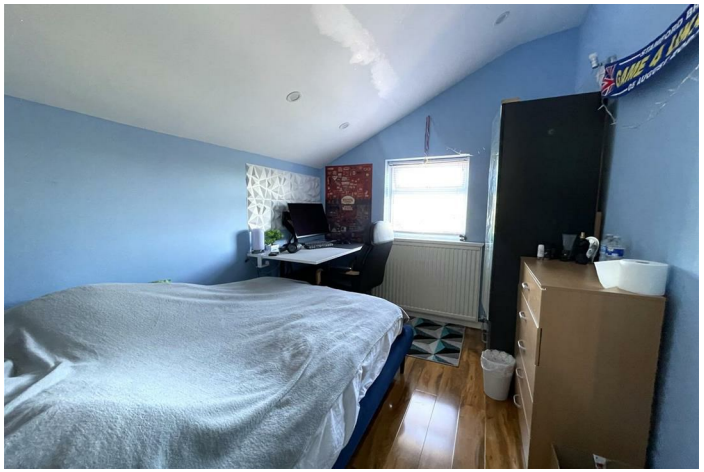

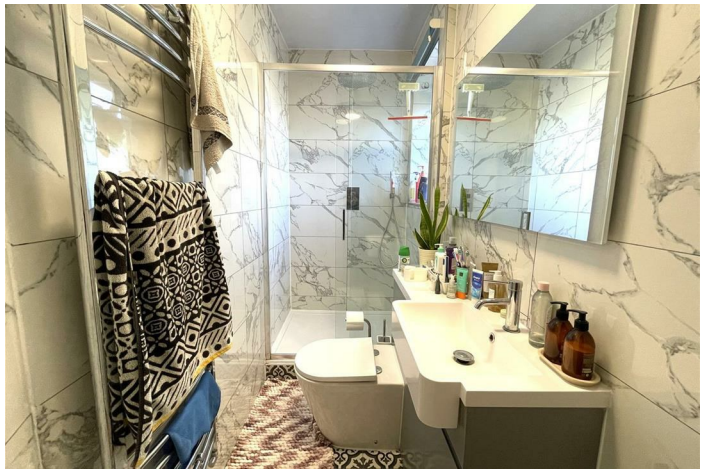

Floor Plans

Area Map

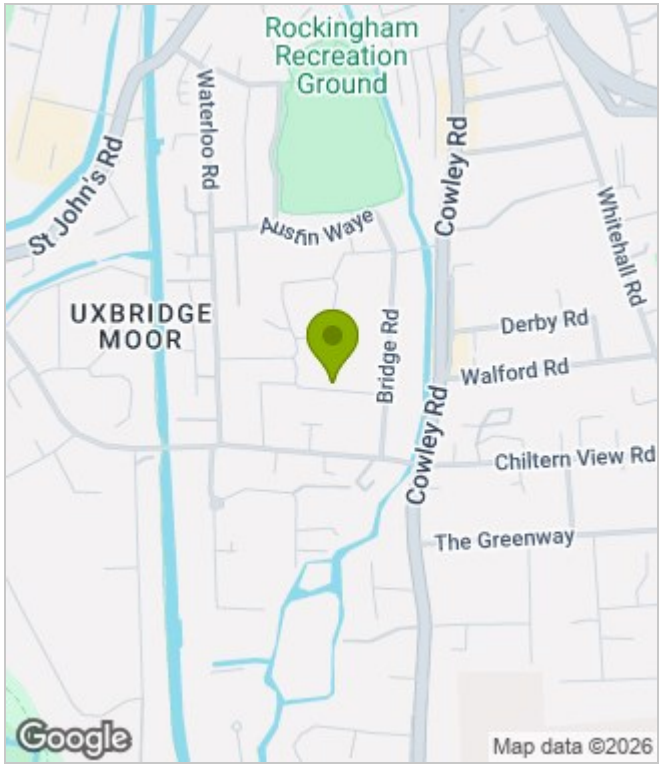

Energy Performance Graph

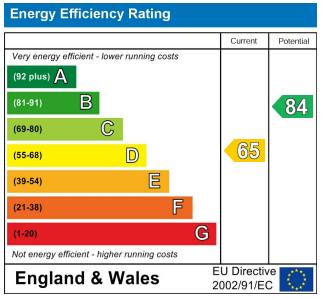

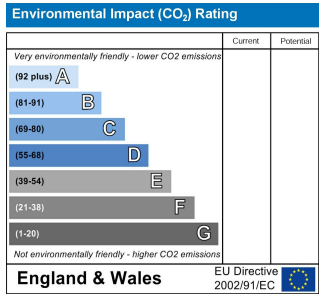

These particulars, whilst believed to be accurate are set out as a general outline only for guidance and do not constitute any part of an offer or contract. Intending purchasers should not rely on them as statements of representation of fact, but must satisfy themselves by inspection or otherwise as to their accuracy. No person in this firms employment has the authority to make or give any representation or warranty in respect of the property.

www.alldayandmiller.co.uk
192 High Street, Uxbridge, Middlesex, UB8 1LB
T: 01895 641 000 | E: sales@alldayandmiller.co.uk
T: 01895 379 549 | E: lettings@alldayandmiller.co.uk