GOULD HARRISON

6 Bybrook Court

Kennington, TN24 9JX

Price £135,000

A spacious second floor flat offered for sale with no onward chain.
A communal entrance with security intercom provides access to stairs to all levels with the property offering a hallway with useful storage, sitting/dining room, kitchen, bedroom and bathroom/WC.
The property also benefits from gas central heating, double glazing and garage.

- FIRST FLOOR FLAT
- ONE BEDROOM
- KITCHEN & SITTING ROOM
- GAS CENTRAL HEATING
- DOUBLE GLAZING
- GARAGE
- NO ONWARD CHAIN
- LEASEHOLD: BALANCE OF 999 YEAR LEASE
- GROUND RENT: £57 pa / SERVICE CHARGE: £600 pa approx.

Viewing

Please contact our Ashford Office on 01233 646411
if you wish to arrange a viewing appointment for this property or require further information.

1 1 1 C

Floor Plan

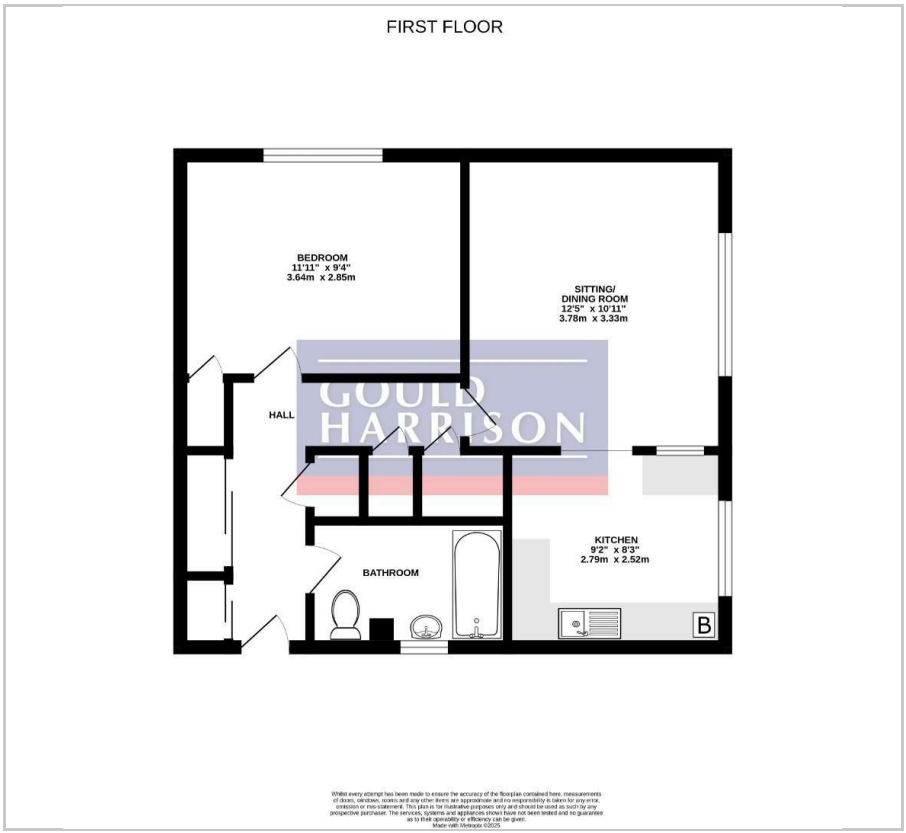

Area Map

Energy Efficiency Graph

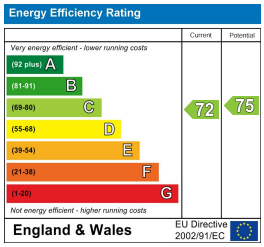

These particulars, whilst believed to be accurate are set out as a general outline only for guidance and do not constitute any part of an offer or contract. Intending purchasers should not rely on them as statements of representation of fact, but must satisfy themselves by inspection or otherwise as to their accuracy. No person in this firms employment has the authority to make or give any representation or warranty in respect of the property.

1 Middle Row, Ashford, Kent, TN24 8SQ
Tel: 01233 646411 **Email:** sales@gouldharrison.co.uk