Tel: 01452 348208
info@thomasproperty.co.uk

THOMAS & THOMAS property

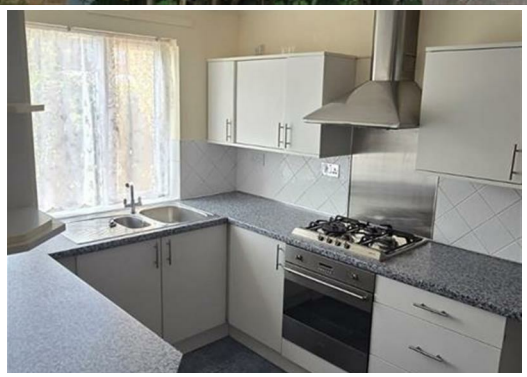

26 Rangefield, Peterborough, PE2 5TX

£1,200 Per Calendar Month

A well-presented three-bedroom house situated in the popular residential area of Orton Brimbles, Peterborough. The property has recently undergone redecoration throughout and benefits from new carpets, providing a fresh and contemporary feel ready for immediate occupation.

The accommodation briefly comprises an entrance hall, comfortable living accommodation and a fitted kitchen, together with the added convenience of a downstairs WC.

To the first floor are three bedrooms and a well-appointed family bathroom, which benefits from both a bath and separate shower cubicle.

Further benefits include new carpets throughout, recent redecoration and on-street parking.

Ideally suited to a family or professional tenants, this property offers well-proportioned accommodation in a convenient residential location.

- Three Bedrooms
- Re-Decorated
- New Carpets
- Well Presented
- Private Garden
- Available Now

rightmove PrimeLocation.com DPS Zoopla naea propertymark PROTECTED arla propertymark PROTECTED

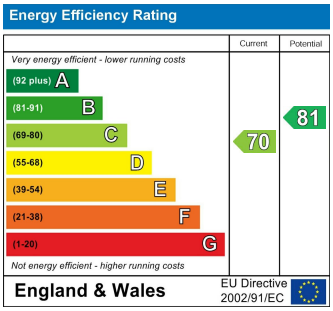

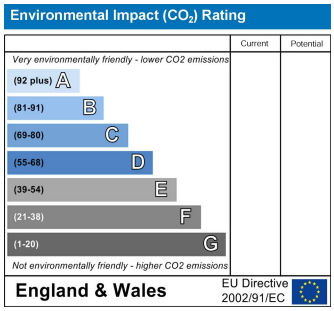

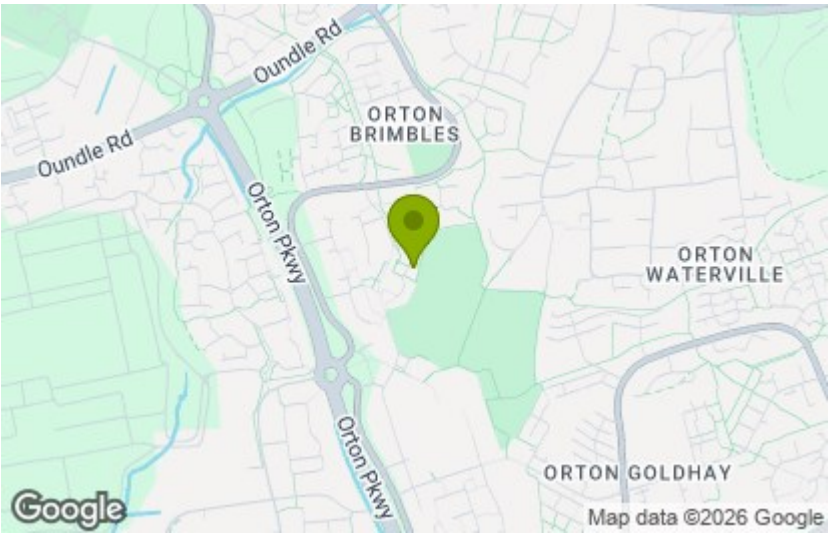

These particulars, whilst believed to be accurate are set out as a general outline only for guidance and do not constitute any part of an offer or contract. Intending purchasers should not rely on them as statements of representation of fact, but must satisfy themselves by inspection or otherwise as to their accuracy. No person in this firms employment has the authority to make or give any representation or warranty in respect of the property.