



Hurford's

Peterborough Road, Wansford, Peterborough Freehold Offers in Excess of £725,000

# Key Features



- Generous Sized Character Home
- No Chain
- Landscaped Grounds
- Feature Kitchen /Family Room
- Sought After Village Location

Swanshill House is an imposing detached character residence, sitting proudly at the top of a gently sloping and immaculately maintained front lawn. The property enjoys a well-manicured frontage with established borders and the added benefit of off-road parking to the front, creating an attractive and welcoming first impression.

Boasting generously proportioned living accommodation throughout, this versatile family home is centred around a large bespoke feature kitchen diner, forming the true heart of the property. In addition, the ground floor offers two further spacious yet cosy reception rooms, ideal for both formal entertaining and everyday living, along with a convenient cloakroom.



To the first floor are four well-proportioned bedrooms and three bathrooms, which complement the overall balance and flow of the home and provide comfortable accommodation for families or guests alike.

The mature landscaped rear garden has been thoughtfully designed with alfresco living and entertaining in mind. A purpose-built external kitchen and barbecue area create an excellent space for outdoor dining, while a substantial timber summer house provides further flexibility for entertaining, hobbies, or relaxation, all set within a private and well-screened setting.

Set in the heart of the ever-popular village of Wansford, the property is ideally positioned almost equidistant between Peterborough and Stamford, both offering mainline railway stations. Surrounded by rolling countryside, Wansford also benefits from excellent transport links with easy access to the A1 for north-south travel, as well as the A47 providing routes towards the Midlands and Leicester.

Wansford itself is a charming historic village with a river running through it and an excellent range of local amenities, including the renowned Haycock Hotel, two further public houses, a local convenience store, and a village doctor's surgery.

Early viewing is highly recommended. The property is offered with no onward chain.



# Swanshill House, Peterborough Road, Wansford, Peterborough

Approximate Gross Internal Area  
Main House = 174 Sq M/1872 Sq Ft

Outbuilding = 24 Sq M/258 Sq Ft

Total = 198 Sq M/2130 Sq Ft

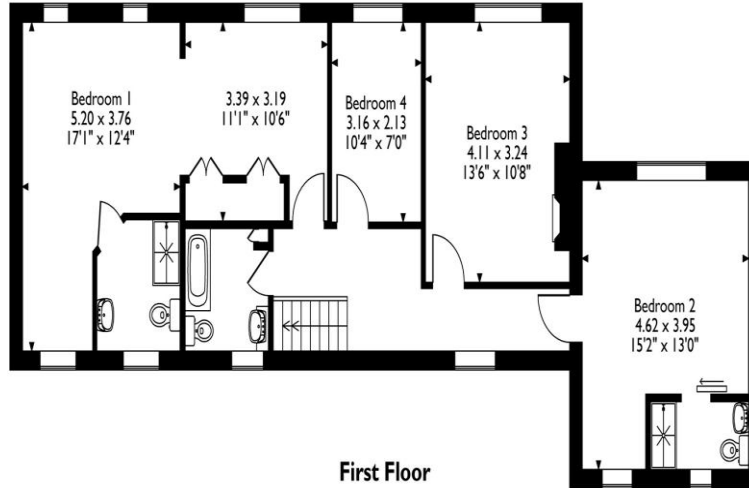

First Floor

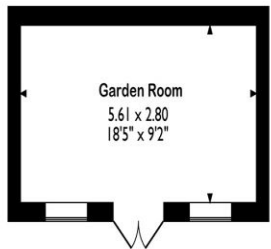
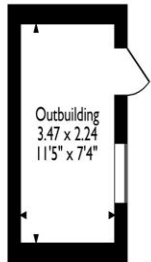

Outbuilding

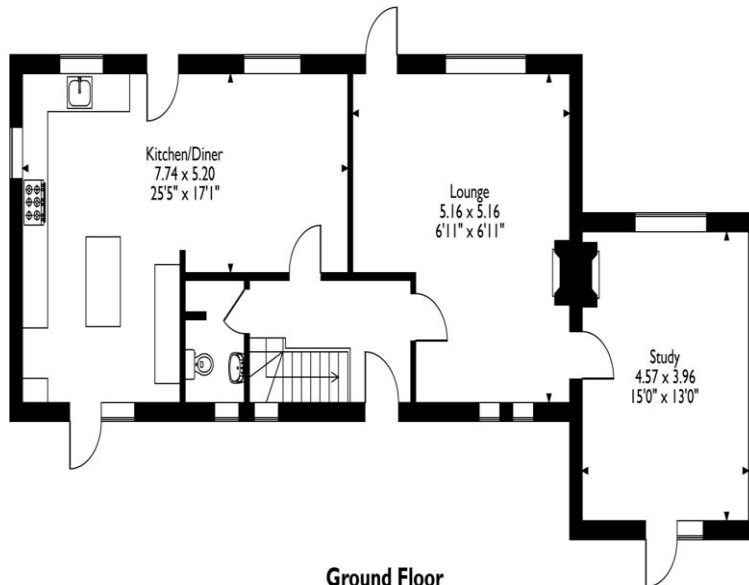

Ground Floor

Please note that the location of doors, windows and other items are approximate and this floorplan is to be used for illustrative purposes only. Unauthorized reproduction is prohibited.

# Selling your property?

Contact us to arrange a FREE home valuation.

 01733 380956

 Unit 5, The Barns Milton Lane, Castor, PETERBOROUGH, Cambridgeshire , PE5 7DH

 [info@hurfords.co.uk](mailto:info@hurfords.co.uk)

 [www.hurfords.co.uk](http://www.hurfords.co.uk)



 SCAN ME



Hurfords is a trading name of Sharman Quinney Holdings Limited which is registered in England and Wales under company number 4174227, Registered Office is Cumbria House, 16-20 Hockliffe Street, Leighton Buzzard, Bedfordshire, LU7 1GN. VAT Registration Number is 500 2481 05.

1: These particulars do not constitute part or all of an offer or contract. 2: The measurements indicated are supplied for guidance only and as such must be considered incorrect. 3: Potential buyers are advised to recheck the measurements before committing to any expense. 4: Hurfords has not tested any apparatus, equipment, fixtures, fittings or services and it is the buyers interests to check the working condition of any appliances. 5: Hurfords has not sought to verify the legal title of the property and buyers must obtain verification from their legal representative. 6: Intending purchasers will be asked to produce identification documentation at a later stage and we would ask your co-operation in order that there will be no delay in agreeing the sale. Ref: HUC104360 - 0005

