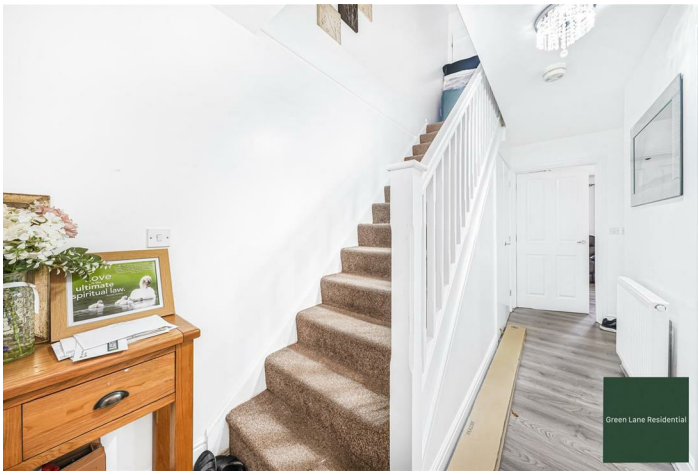

House (EPC Rating: C)

14 PANYERS GARDENS, DAGENHAM, RM10 7FG

Guide price

£350,000

Green Lane Residential

Your personal estate agents with over 50 years experience

2 | 1 | 1 | C

2 Bedroom House located in Dagenham

OPEN HOUSE – SATURDAY 17TH OCTOBER - PLEASE CALL OUR SALES TEAM TO BOOK A VIEWING!

Larger Than Usual Two-Bedroom Home – Immaculately Presented

Green Lane Residential are delighted to offer for sale this larger than usual, nearly new two-bedroom home, providing an impressive 824 sq ft of well-planned accommodation. The generous proportions make this property comparable in size to many three-bedroom homes, offering excellent living space for couples, small families or those simply looking for a little more room.

The accommodation is arranged over two floors and begins with a welcoming entrance hall, leading through to a well-appointed kitchen, separate lounge and convenient ground-floor WC. The first floor provides two excellent double bedrooms, a particularly useful good-sized landing and a large family bathroom, giving the home a practical and comfortable layout.

GREEN LANE RESIDENTIAL | 551 GREEN LANE, ILFORD, LONDON, IG3 9RJ

Green Lane Residential

Green Lane Residential

Green Lane Residential

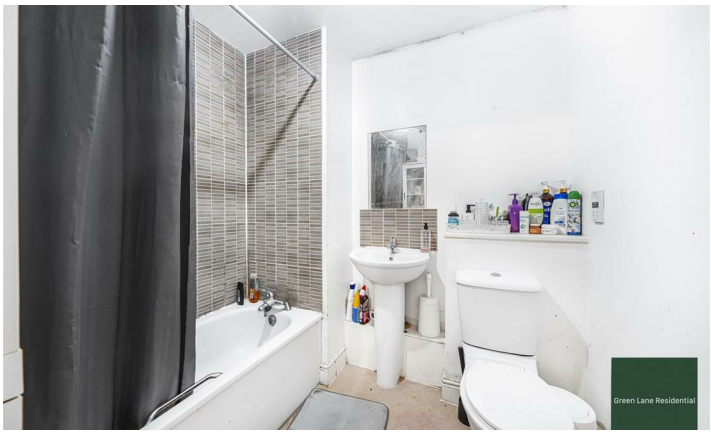
Green Lane Residential

Green Lane Residential

Panyers Gardens, RM10 7FG

Approximate Gross Internal Area = 76.6 sq m / 824 sq ft

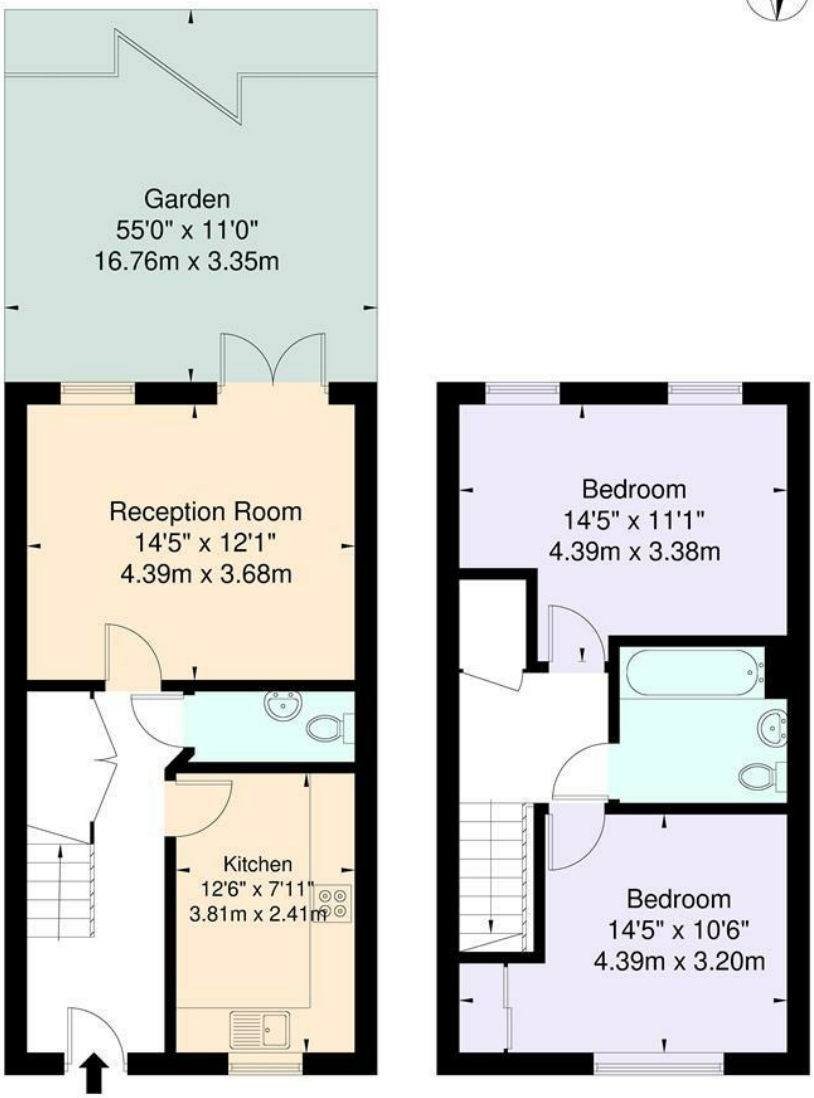

For Illustration Purposes Only - Not To Scale

This floor plan should be used as a general outline for guidance only and does not constitute in whole or in part an offer or contract.
Any intending purchaser or lessee should satisfy themselves by inspection, enquiries and full survey as to the correctness of each statement
Any areas, measurements or distances quoted are approximate and should not be used to value a property or be the basis of any sale or let

Council Tax Band

C

Energy Performance Graph

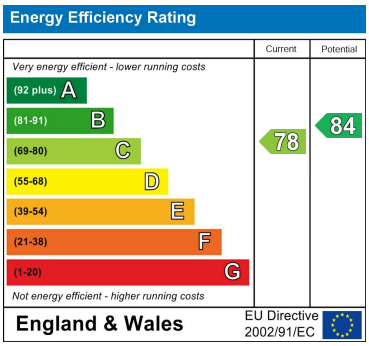

Call us on

02081293838

admin@greenlaneresidential.co.uk

greenlaneresidential.co.uk

Agents Note: Whilst every care has been taken to prepare these particulars, they are for guidance purposes only. All measurements are approximate and are for general guidance purposes only and whilst every care has been taken to ensure their accuracy, they should not be relied upon and potential buyers are advised to recheck the measurements.