Lawson Crescent, Fulwell, Sunderland

£205,000

A superb, larger style two bedroom semi-detached house, enjoying an excellent position within this highly desirable part of Fulwell. Internally the accommodation on the ground floor includes an entrance lobby, attractive lounge and a kitchen with French doors leading out to the rear garden. On the first floor there are two bedrooms and a bathroom/wc. Externally there is a garden to the front with a driveway, a garage providing an ideal storage space and to the rear a garden with lawned and decked areas. Benefiting from a new roof. This location is ideal for access to local amenities, the shops and cafes on Sea Road, schools and the beautiful coastline as well as offering excellent transport connections. Early viewing is highly recommended!

MAIN ROOMS AND DIMENSIONS

Ground Floor
Access via UPVC entrance door into

Reception Lobby
Stairs to first floor and door to Lounge.

Lounge

4x Double glazed windows to front, radiator and feature fireplace. Storage cupboard and door to Kitchen.

Kitchen

Range of wall and base units with countertops over incorporating a single bowl stainless steel sink and drainer unit with mixer tap. Integrated oven with electric hobs and hood. Space for a fridge freezer and washing machine. Breakfasting bar, radiator, double glazed window and UPVC French patio doors to rear.

First Floor Landing

Double glazed window to side elevation and access point to boarded loft with roof window.

Bedroom 1

4x Double glazed windows to front elevation and a radiator.

Bedroom 2

Double glazed window to rear, radiator and built in sliding door wardrobes

Bathroom

Bath with shower over, low level wc and hand wash basin. Radiator and double glazed window to rear elevation.

Outside

Convenient rear garden laid mainly to lawn with block paved and decked patio seating areas.

Garage

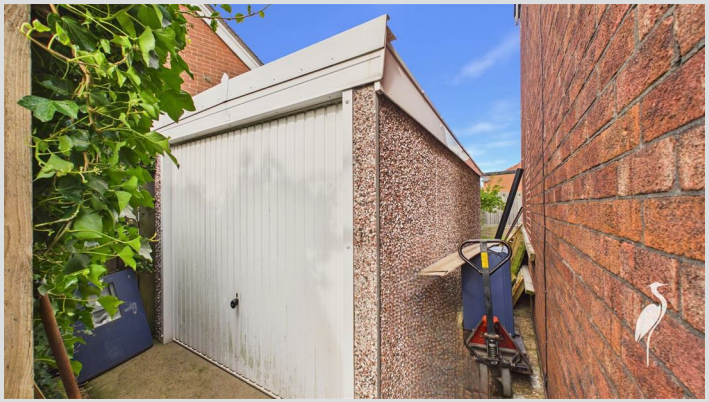

Access via and up and over door with window to rear.

Council Tax Band
The Council Tax is Band B.

MAIN ROOMS AND DIMENSIONS

Tenure Freehold
We are advised by the Vendors that the property is Freehold. Any prospective purchaser should clarify this with their Solicitor.

Important Notice
Peter Heron Ltd for themselves and for the vendors of this property whose agents they are, give notice that:-
The particulars are set out for general guidance only for the intending Purchasers and do not constitute part of an offer or contract. Whilst we endeavour to make our sales particulars accurate and reliable, if there is anything of particular importance which you feel may influence your decision to purchase, please contact the office and we will be pleased to check the information. Do so particularly, if contemplating travelling some distance to view the property. All descriptions, dimensions, references to conditions and necessary permissions for use and occupation and other details are given in good faith, and are believed to be correct, however any intending purchasers should not rely on them that statements are representations of fact, but must satisfy themselves by inspection or otherwise as to the correctness of each of them. Independent property size verification is recommended.
Lease details, service charges and ground rent (where applicable) are given as a guide only and should be checked and confirmed by your Solicitor prior to exchange of contracts. No person in the employment of Peter Heron Ltd has any authority to make or give any representation or warranty whatever in relation to this property or these particulars, nor to enter into any contract on behalf of Peter Heron Ltd, nor into any contract on behalf of the Vendor. The copyright of all details and photographs remain exclusive to Peter Heron Ltd.
Please note that in the event the purchaser uses the services of Peter Heron Conveyancing in the purchase of their home, Peter Heron Ltd will be paid a completion commission of £300.00 by Movewithus Ltd.

Sea Road Viewings
To arrange an appointment to view this property contact our Sea Road branch on 0191 5106116.

Opening Times
Monday - Friday 9.00am to 5.00pm
Saturday 9.00am to 12noon

Ombudsman
Peter Heron Estate Agents are members of The Property Ombudsman and subscribe to The Property Ombudsman Code of Practice.

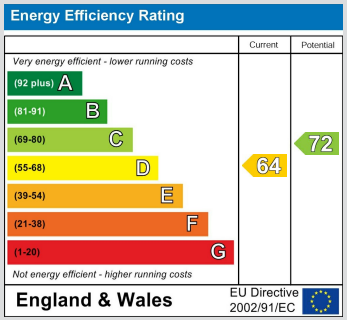

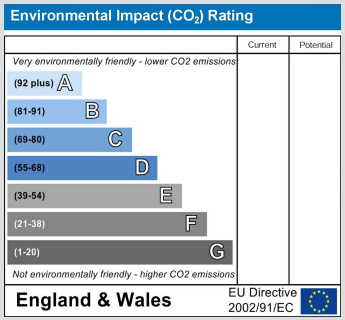

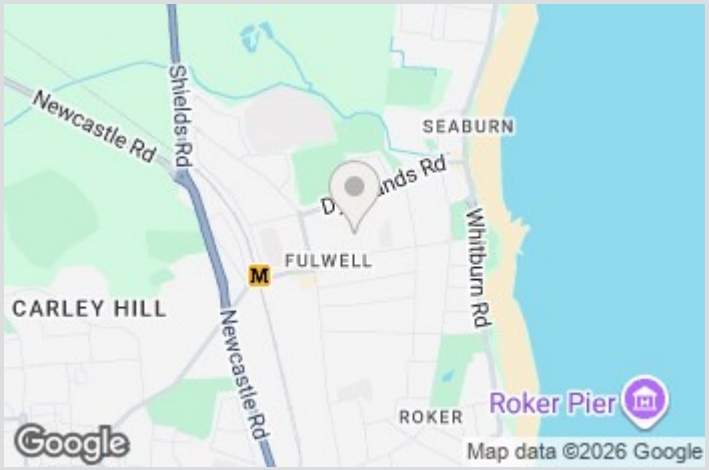

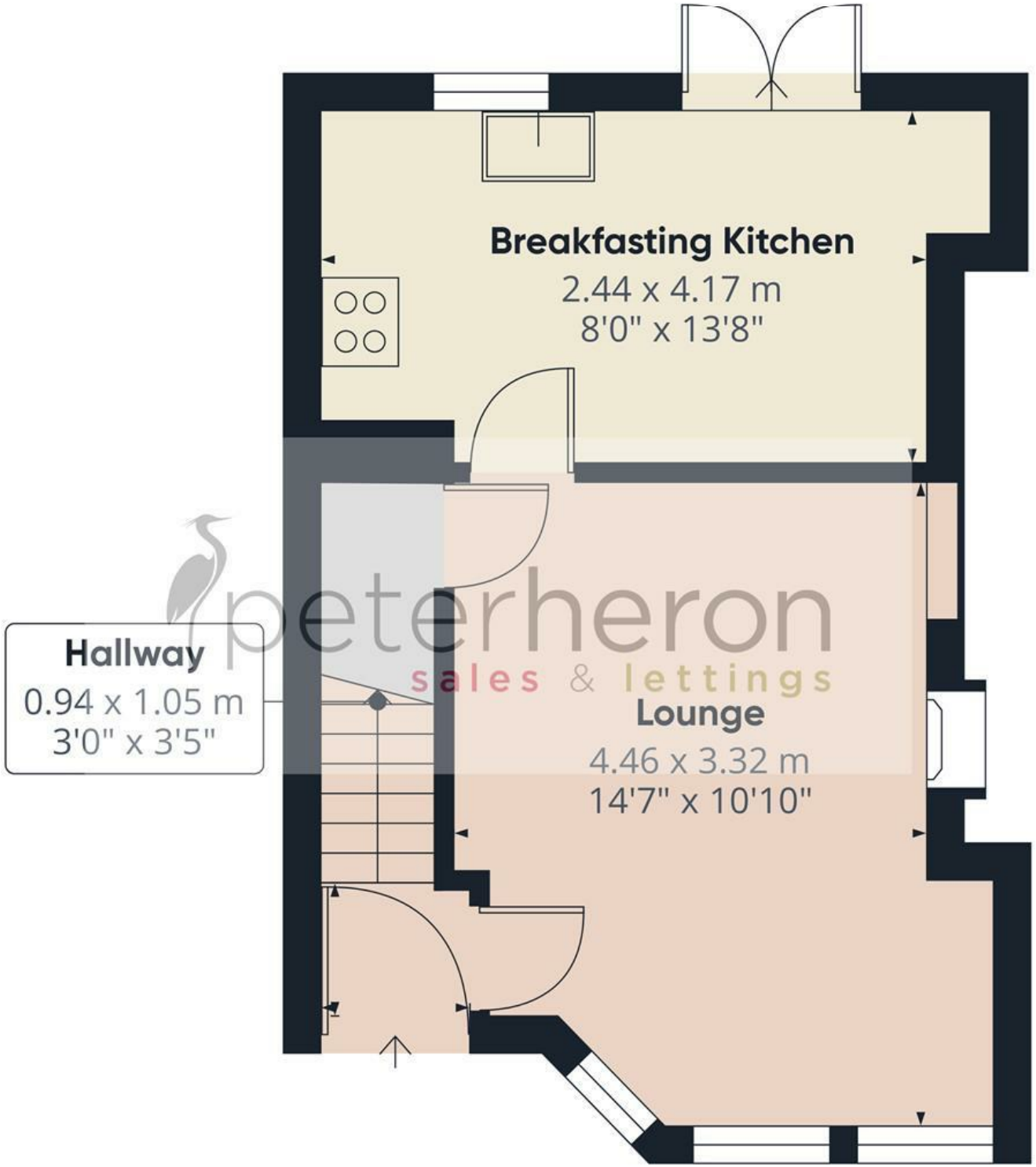

Ground Floor

peterheron
sales & lettings

Approximate total area(1)

28.8 m²

310 ft²

(1) Excluding balconies and terraces

Calculations reference the RICS IPMS 3C standard. Measurements are approximate and not to scale. This floor plan is intended for illustration only.

GIRAFFE360