



24 Shelley Walk, Eastbourne, BN23 7QX

Price £250,000 | Freehold

LS Leaper
Stanbrook

TOWN CENTRE OFFICE
01323 416716

MEADS STREET OFFICE
01323 737962

A two bedroom, semi detached bungalow located in the quiet and sought after Poets estate in Langney within easy reach of Langney Shopping Centre and good bus routes. The property would benefit from updating, however, it offers well proportioned accommodation comprising an entrance hall, a sitting room/dining room, a kitchen, a conservatory, two bedrooms and a bathroom. The property has gardens to the front and rear and a garage. Additional benefits include wall mount electric heating and double glazed windows. The property is available with no onward chain.

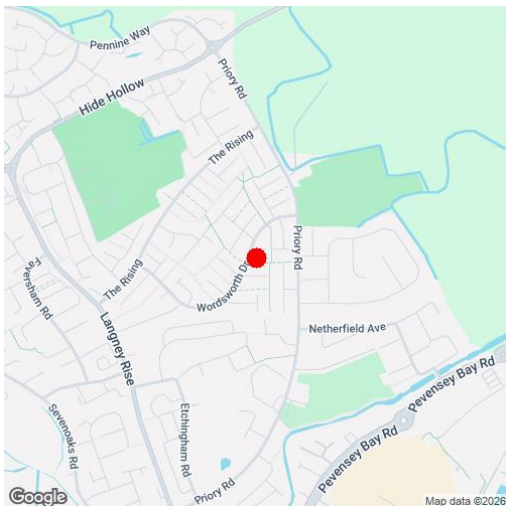



At a Glance:

- Semi detached bungalow
- Two bedrooms
- Sitting room/dining room
- Gardens front and rear
- Garage
- Close to shops and amenities
- No onward chain

Accommodation:

ENTRANCE HALL

SITTING ROOM

19'5" (5.92m) Max x 10'7" (3.23m)

KITCHEN

9'10" (3m) x 8'4" (2.54m)

CONSERVATORY

7'0" (2.13m) x 6'0" (1.83m)

BEDROOM ONE

13'2" (4.01m) x 10'6" (3.2m)

BEDROOM TWO

9'10" (3m) x 8'5" (2.57m)

BATHROOM & WC

OUTSIDE:

GARDENS TO THE FRONT AND REAR

GARAGE

In rear garden

COUNCIL TAX

Band 'C'

EPC

'E'



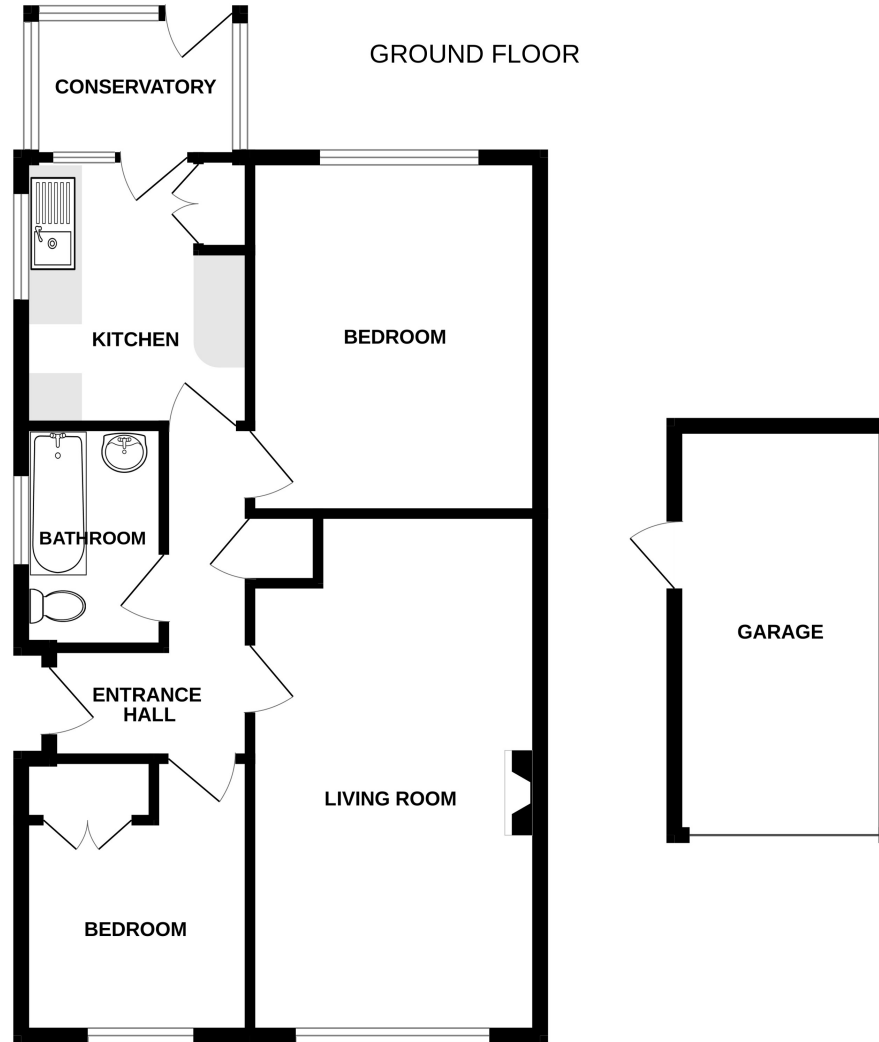

Whilst every attempt has been made to ensure the accuracy of the floorplan contained here, measurements of doors, windows, rooms and any other items are approximate and no responsibility is taken for any error, omission or mis-statement. This plan is for illustrative purposes only and should be used as such by any prospective purchaser. The services, systems and appliances shown have not been tested and no guarantee as to their operability or efficiency can be given.
Made with Metropix ©2026

Ref: 3

Whilst every care has been taken in the preparation of these particulars, neither the agents nor the vendor accept any responsibility for error or omission, nor do they constitute an offer or contract. Please note we have not tested any apparatus, fixtures, fittings, or services. Interested parties must undertake their own investigation into the working order of these items. All measurements are approximate whilst photographs and floorplans are provided for guidance only.

LS Leaper
Stanbrook

5 Gildredge Road, Eastbourne BN21 4RB
01323 416716

28 Meads Street, Eastbourne BN20 7QY
01323 737962

website
www.leaperstanbrook.co.uk

email
sales@leaperstanbrook.co.uk