



See More Online

# KFB: Key Facts For Buyers

A Guide to This Property & the Local Area

Friday 10th April 2026

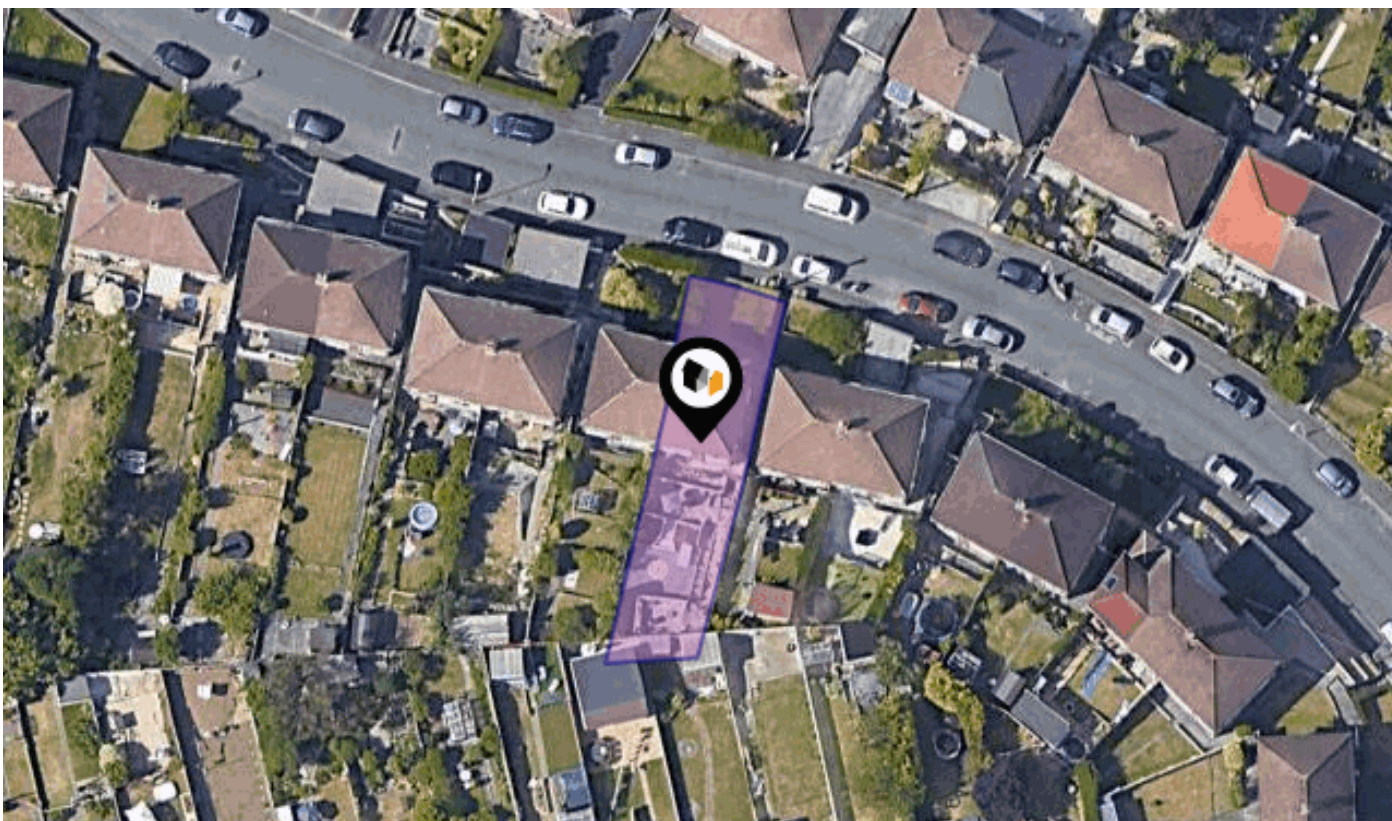

## BRIDWELL ROAD, PLYMOUTH, PL5

6 The Broadway Plymstock Plymouth PL9 7AU

01752 456000

plymstock@langtownandcountry.com

www.langtownandcountry.com



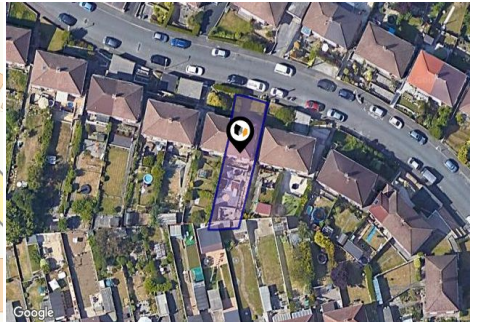
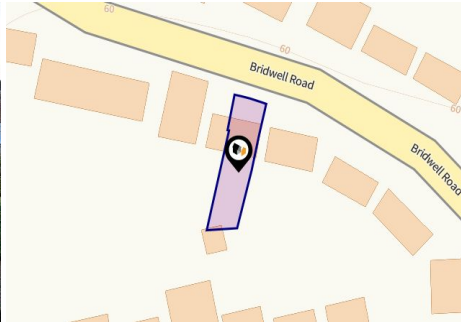

## Property

<b>Type:</b>	Semi-Detached	<b>Tenure:</b>	Freehold
<b>Bedrooms:</b>	3		
<b>Plot Area:</b>	0.07 acres		
<b>Council Tax :</b>	Band B		
<b>Title Number:</b>	DN30491		

## Local Area

<b>Local Authority:</b>	City of plymouth
<b>Conservation Area:</b>	No
<b>Flood Risk:</b>	
• Rivers & Seas	Very low
• Surface Water	Very low

### Estimated Broadband Speeds (Standard - Superfast - Ultrafast)

<b>16</b> mb/s	<b>80</b> mb/s	<b>1800</b> mb/s
		

### Mobile Coverage: (based on calls indoors)







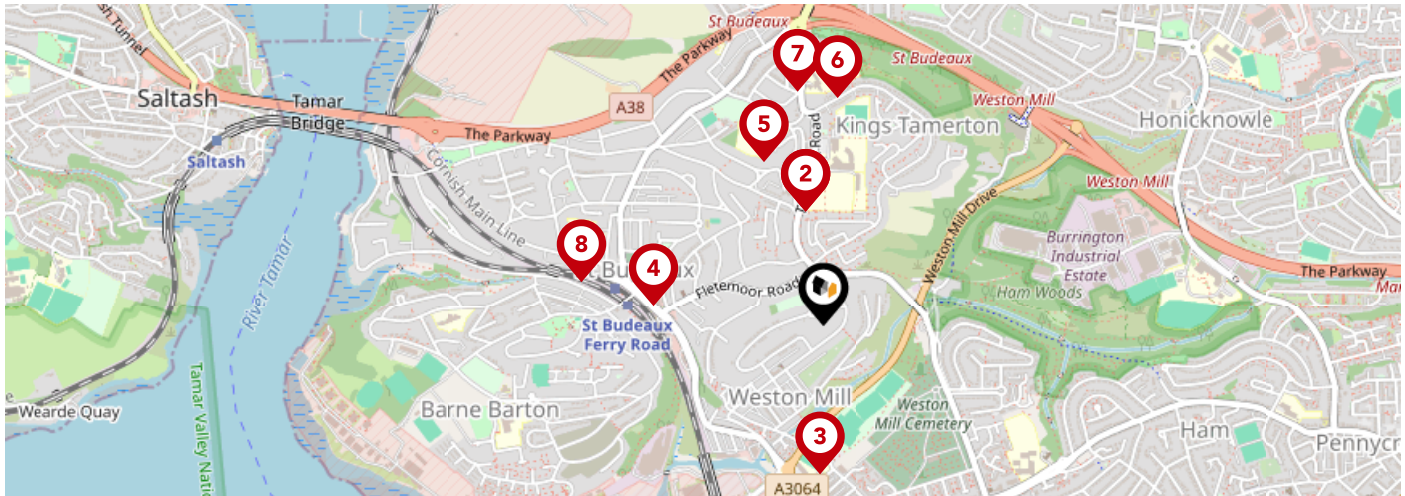

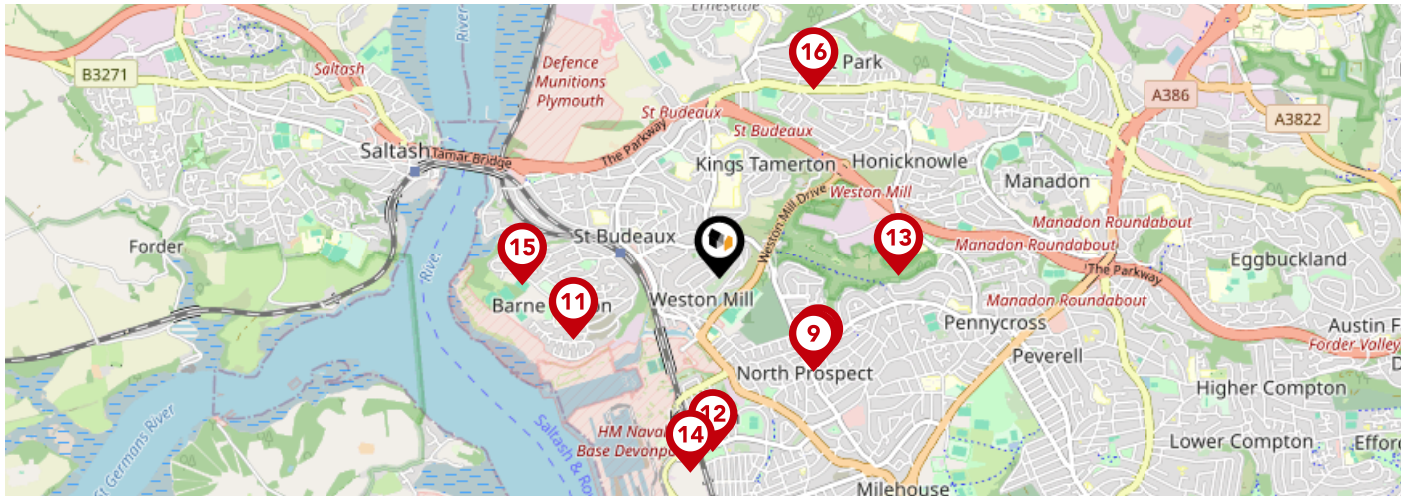

### Satellite/Fibre TV Availability:





		Nursery	Primary	Secondary	College	Private
<b>1</b>	<b>Marine Academy Primary</b> Ofsted Rating: Outstanding   Pupils: 507   Distance:0.27	<input type="checkbox"/>	<input checked="" type="checkbox"/>	<input type="checkbox"/>	<input type="checkbox"/>	<input type="checkbox"/>
<b>2</b>	<b>Marine Academy Plymouth</b> Ofsted Rating: Good   Pupils: 973   Distance:0.27	<input type="checkbox"/>	<input type="checkbox"/>	<input checked="" type="checkbox"/>	<input type="checkbox"/>	<input type="checkbox"/>
<b>3</b>	<b>Weston Mill Community Primary Academy</b> Ofsted Rating: Good   Pupils: 211   Distance:0.35	<input type="checkbox"/>	<input checked="" type="checkbox"/>	<input type="checkbox"/>	<input type="checkbox"/>	<input type="checkbox"/>
<b>4</b>	<b>Victoria Road Primary</b> Ofsted Rating: Good   Pupils: 212   Distance:0.4	<input type="checkbox"/>	<input checked="" type="checkbox"/>	<input type="checkbox"/>	<input type="checkbox"/>	<input type="checkbox"/>
<b>5</b>	<b>Mount Tamar School</b> Ofsted Rating: Not Rated   Pupils: 106   Distance:0.41	<input type="checkbox"/>	<input type="checkbox"/>	<input checked="" type="checkbox"/>	<input type="checkbox"/>	<input type="checkbox"/>
<b>6</b>	<b>St Budeaux CofE Primary Academy</b> Ofsted Rating: Good   Pupils: 106   Distance:0.54	<input type="checkbox"/>	<input checked="" type="checkbox"/>	<input type="checkbox"/>	<input type="checkbox"/>	<input type="checkbox"/>
<b>7</b>	<b>Plaistow Hill Primary and Nursery School</b> Ofsted Rating: Good   Pupils: 130   Distance:0.56	<input type="checkbox"/>	<input checked="" type="checkbox"/>	<input type="checkbox"/>	<input type="checkbox"/>	<input type="checkbox"/>
<b>8</b>	<b>St Paul's Roman Catholic Primary School</b> Ofsted Rating: Good   Pupils: 158   Distance:0.58	<input type="checkbox"/>	<input checked="" type="checkbox"/>	<input type="checkbox"/>	<input type="checkbox"/>	<input type="checkbox"/>



		Nursery	Primary	Secondary	College	Private
	<b>Mayflower Academy</b> Ofsted Rating: Outstanding   Pupils: 458   Distance:0.63	<input type="checkbox"/>	<input checked="" type="checkbox"/>	<input type="checkbox"/>	<input type="checkbox"/>	<input type="checkbox"/>
	<b>Ham Drive Nursery School and Day Care</b> Ofsted Rating: Good   Pupils: 78   Distance:0.63	<input checked="" type="checkbox"/>	<input type="checkbox"/>	<input type="checkbox"/>	<input type="checkbox"/>	<input type="checkbox"/>
	<b>Riverside Community Primary School</b> Ofsted Rating: Good   Pupils: 445   Distance:0.74	<input type="checkbox"/>	<input checked="" type="checkbox"/>	<input type="checkbox"/>	<input type="checkbox"/>	<input type="checkbox"/>
	<b>Keyham Barton Catholic Primary School</b> Ofsted Rating: Good   Pupils: 146   Distance:0.81	<input type="checkbox"/>	<input checked="" type="checkbox"/>	<input type="checkbox"/>	<input type="checkbox"/>	<input type="checkbox"/>
	<b>All Saints Church of England Academy</b> Ofsted Rating: Good   Pupils: 616   Distance:0.85	<input type="checkbox"/>	<input type="checkbox"/>	<input checked="" type="checkbox"/>	<input type="checkbox"/>	<input type="checkbox"/>
	<b>Drake Primary Academy</b> Ofsted Rating: Good   Pupils: 173   Distance:0.93	<input type="checkbox"/>	<input checked="" type="checkbox"/>	<input type="checkbox"/>	<input type="checkbox"/>	<input type="checkbox"/>
	<b>Oneschool Global Uk Plymouth Campus</b> Ofsted Rating: Not Rated   Pupils: 75   Distance:0.93	<input type="checkbox"/>	<input type="checkbox"/>	<input checked="" type="checkbox"/>	<input type="checkbox"/>	<input type="checkbox"/>
	<b>Knowle Primary School</b> Ofsted Rating: Good   Pupils: 325   Distance:1	<input type="checkbox"/>	<input checked="" type="checkbox"/>	<input type="checkbox"/>	<input type="checkbox"/>	<input type="checkbox"/>

# Area Transport (National)

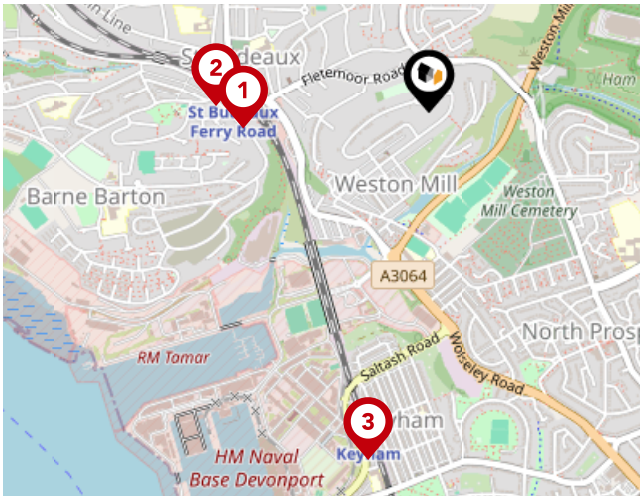

## National Rail Stations

Pin	Name	Distance
1	St Budeaux Ferry Road Rail Station	0.44 miles
2	St Budeaux Victoria Road Rail Station	0.51 miles
3	Keyham Rail Station	0.83 miles

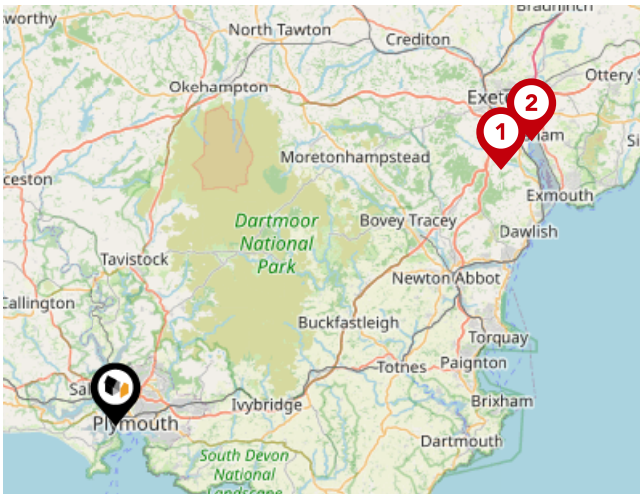

## Trunk Roads/Motorways

Pin	Name	Distance
1	M5 J31	34.86 miles
2	M5 J30	37.98 miles

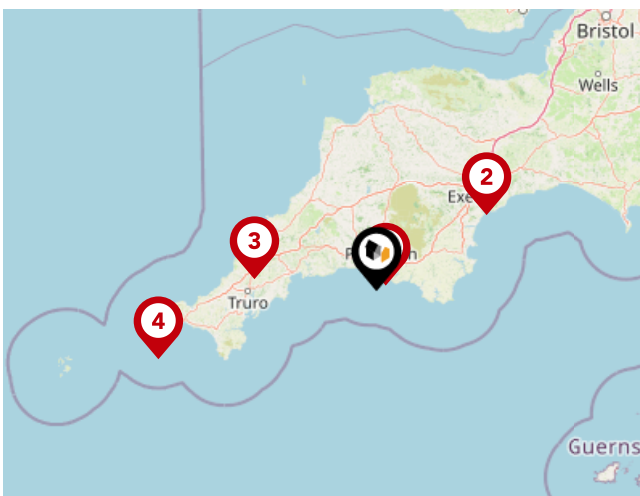

## Airports/Helipads

Pin	Name	Distance
1	Glenholt	3.26 miles
2	Exeter Airport	40.41 miles
3	St Mawgan	36.65 miles
4	Joppa	69.12 miles

# Area

## Transport (Local)

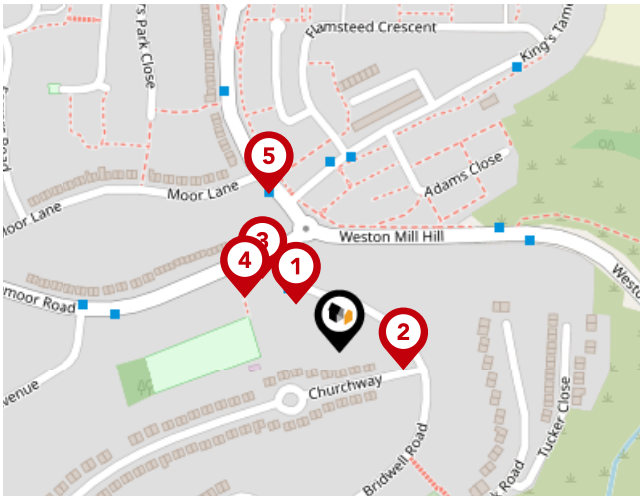

### Bus Stops/Stations

Pin	Name	Distance
1	Bridwell Road Top	0.04 miles
2	Church Way Top	0.04 miles
3	Fletemoor Road Top	0.06 miles
4	Fletemoor Road Top	0.06 miles
5	Moor Lane	0.1 miles

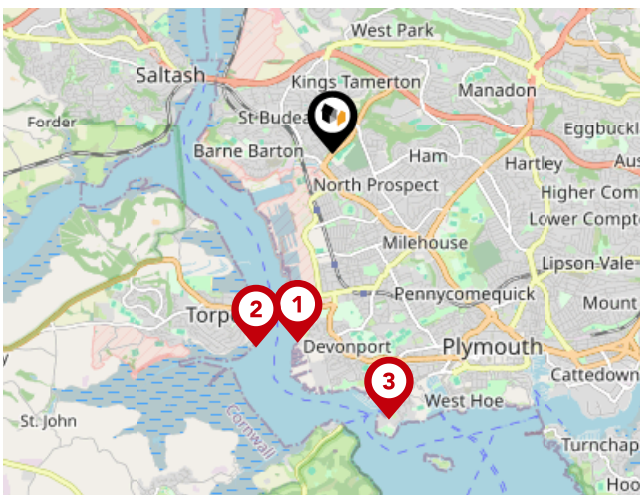

### Ferry Terminals

Pin	Name	Distance
1	Devonport Ferry Terminal	1.82 miles
2	Torpoint Ferry Terminal	1.97 miles
3	Plymouth Stonehouse Ferry Terminal	2.57 miles

## Important - Please Read

---

These particulars do not constitute any part of an offer or contract. All statements in these details are made without liability on the part of or the seller.

They should not be relied upon as a statement or representation of fact and, although believed to be correct, are not guaranteed and form no part of an offer or contract. Any intending buyers must satisfy themselves as to their correctness.

Please note that all appliances and heating systems are not tested by and therefore no warranties can be given as to their good working order.

# Data Quality

We are committed to comprehensive property data being made available upfront to make the home buying and selling process quicker, easier and cheaper. This is why we have partnered with Sprift, the UK's leading supplier of property-specific data.



## Contains public sector information licensed under the Open Government License v3.0

The information contained within this report is for general information purposes only.

Sprift Technologies Ltd aggregate this data from a wide variety of sources and while we endeavour to keep the information up to date and correct, we make no representations or warranties of any kind, express or implied, about the completeness, accuracy, reliability, of the information or related graphics contained within this report for any purpose.

Any reliance you place on such information is therefore strictly at your own risk. In no event will we be liable for any loss or damage including without limitation, indirect or consequential loss or damage, or any loss or damage whatsoever arising from loss of data or profits arising out of, or in connection with, the use of this report.



6 The Broadway Plymstock Plymouth PL9  
7AU  
01752 456000  
plymstock@langtownandcountry.com  
www.langtownandcountry.com

