

Steadings Way, Keighley, BD22 6SD

£219,950

Council Tax Band: C



We are pleased to offer to the market this well presented, three bedroom semi-detached property on the popular Steadings Way in Keighley. Situated close to local amenities, schools and transport links, this property is ideal for families and boasts a fantastic garden to the rear as well as private parking to the side.

Viewings are advised to see all that this property has to offer.

This property briefly comprises of:



Keighley

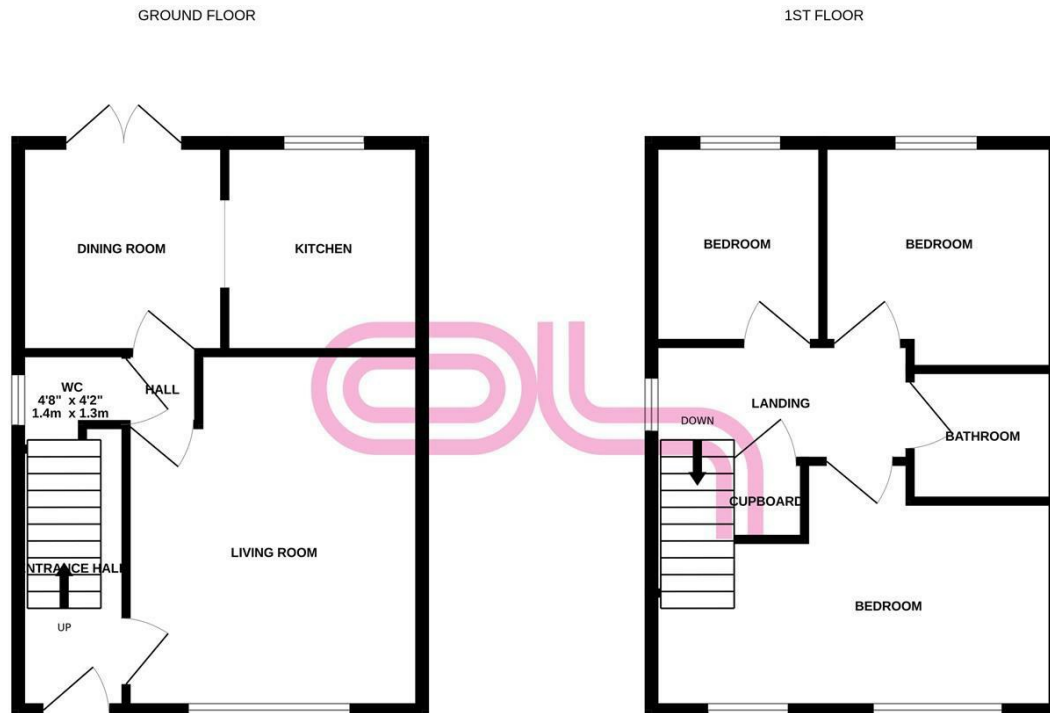

Energy Efficiency Rating		Current	Potential
Very energy efficient - lower running costs			
(92 plus) <b>A</b>			
(81-91) <b>B</b>			
(69-80) <b>C</b>			
(55-68) <b>D</b>			
(39-54) <b>E</b>			
(21-38) <b>F</b>			
(1-20) <b>G</b>			
Not energy efficient - higher running costs			
<b>England &amp; Wales</b>		EU Directive 2002/91/EC	

Whilst every attempt has been made to ensure the accuracy of the floorplan contained here, measurements of doors, windows, rooms and any other items are approximate and no responsibility is taken for any error, omission or mis-statement. This plan is for illustrative purposes only and should be used as such by any prospective purchaser. The services, systems and appliances shown have not been tested and no guarantee as to their operability or efficiency can be given.  
 Made with Metropix ©2020