Dexters

London Property Professionals

Chertsey Road, TW1

£399,950

This newly refurbished top floor apartment is situated within a smart Art-Deco purpose built development and is offered to the market with no onward chain.

Cavendish House is ideally positioned within 0.4 miles of St Margarets Village and its mainline station, and approximately 0.5 miles from Twickenham town centre and station, providing fast links into London Waterloo.

Features

- Art-Deco Development
- Two Double Bedrooms
- Private Balcony
- Top Floor
- Communal Gardens
- No Onward Chain

Chertsey Road, TW1

The well presented accommodation comprises a large entrance hallway, spacious reception room, modern kitchen with access to a private balcony overlooking the allotments, two double bedrooms and a three piece bathroom. The balcony enjoys a private outlook, while residents also benefit from parking and access to a large communal garden.

Chertsey Road, Twickenham, TW1

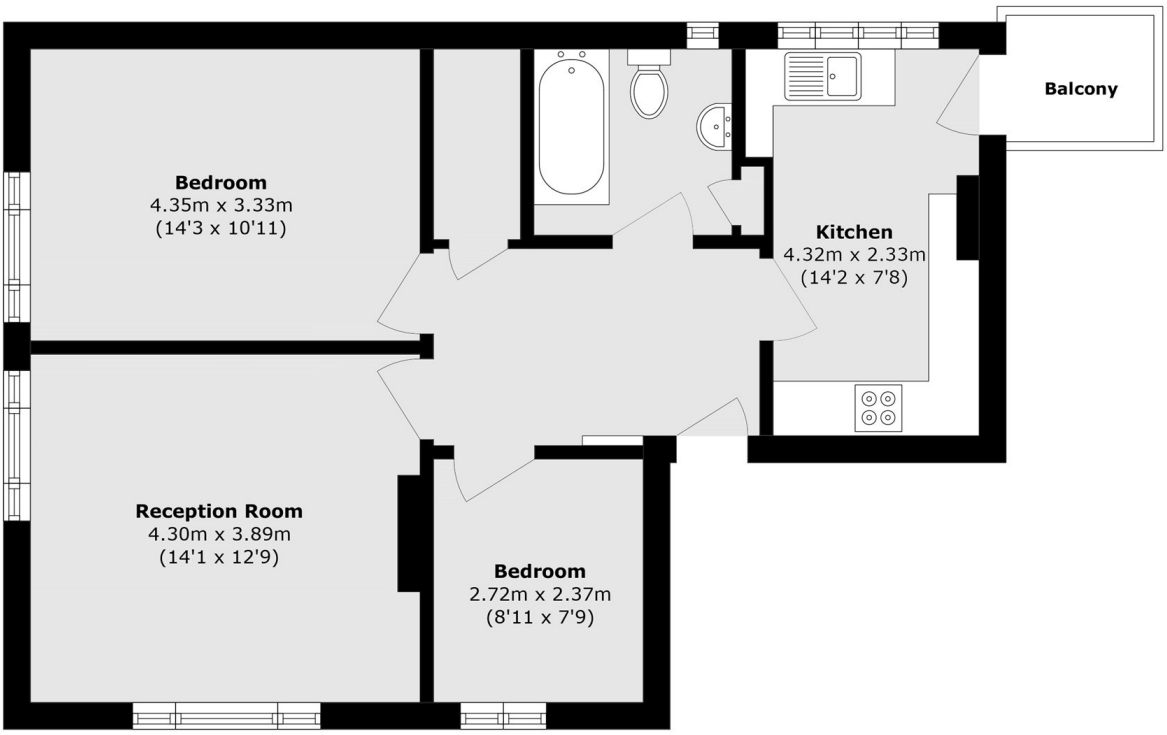

Total area (approx.): 66.1 sq. m (711.5 sq. ft)
Balcony area (approx.): 2.3 sq. m (24.7 sq. ft)

Dexters

St Margarets
1 Chertsey Road
St Margarets
TW1 1LR

Sales
020 8744 9400

Energy Rating: D. We aim to make our particulars both accurate and reliable. However they are not guaranteed; nor do they form part of an offer or contract. If you require clarification on any points then please contact us, especially if you're traveling some distance to view. Please note that appliances and heating systems have not been tested and therefore no warranties can be given as to their good working order.

RICS Regulated Estate Agent and Letting Agent

dexters.co.uk