Cowpers Cottage, | Skelton | Penrith | CA11 9SE

Price Guide £495,000

david britton
ESTATES

Key Features

- Detached Cumbrian Long House
- Four bedrooms
- Three bathrooms
- Two reception rooms
- Kitchen diner
- Gardens
- Driveway parking for several vehichles
- Garage
- Sought after village

Summary

Beautiful detached four bedroomed, three bathroomed Cumbrian Long house, found right in the heart of the sought after village of Skelton.

every house
is
happy house

Floor plans

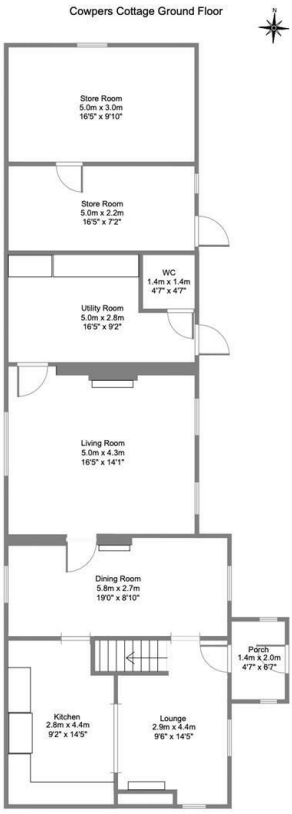

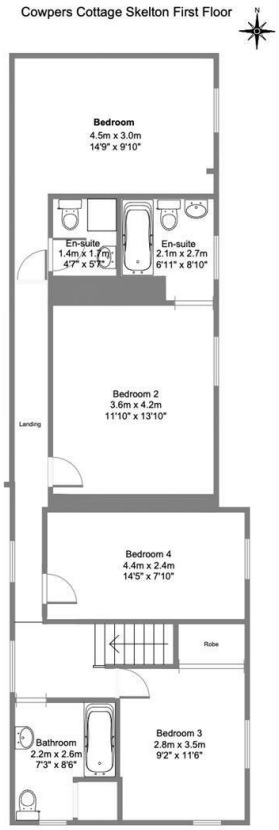

COUNCIL TAX BAND - E

DISCLAIMER

These particulars, whilst believed to be accurate are set out as a general guideline and do not constitute any part of an offer or contract. Intending Purchasers should not rely on them as statements of representation of fact but must satisfy themselves by inspection or otherwise as to their accuracy. The services, systems, and appliances shown may not have been tested and has no guarantee as to their operability or efficiency can be given. All floor plans are created as a guide to the lay out of the property and should not be considered as a true depiction of any property and constitutes no part of a legal contract.

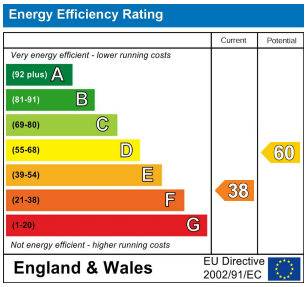

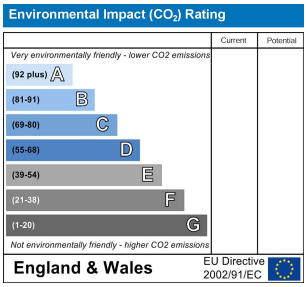

david britton ESTATES

Unit 3 Mason Court Gillan Way, Penrith 40 Business Park
Penrith
Cumbria
CA11 9GR
01768881111
Sales@brittonestates.co.uk
www.brittonestates.co.uk