HOLLAND PARK, W11

£995,000

- Spacious reception room
- Large double bedroom
- Communal garden
- Large kitchen
- Second floor
- Prime location

@marshandparsons
marshandparsons.co.uk

MARSH & PARSONS

ABOUT THE PROPERTY

A beautifully presented one-bedroom apartment located on the highly desirable Holland Park. Set on the second floor of an elegant period building. This exceptional property combines classic proportions with contemporary style, offering bright, spacious interiors and a prestigious address moments from the park itself. The apartment features impressive ceiling heights and large sash windows that fill the rooms with natural light, showcasing the property's charming period character.

Holland Park is one of West London's most prestigious neighbourhoods. It's within easy reach of Kensington High Street's cafés, and restaurants. Great transport links provide swift access across the city.

STEP INSIDE
HOLLAND PARK

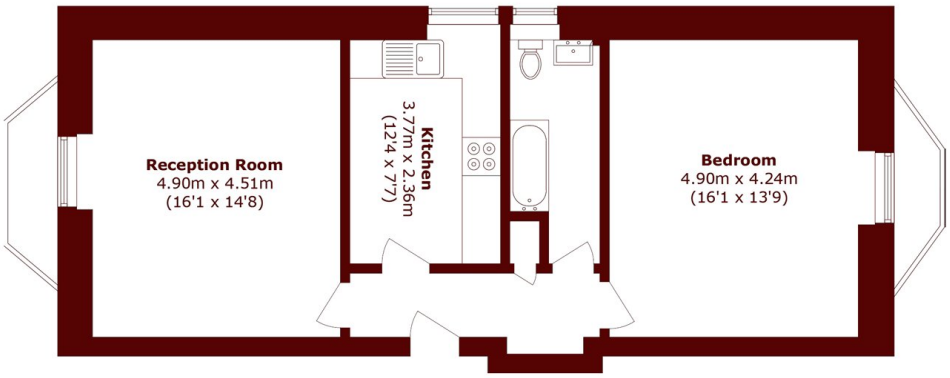

Total area (approx.): 61.3 sq. m (659.8 sq. ft)

Holland Park
020 7605 6890

Energy Rating: D We aim to make our particulars both accurate and reliable. However, they are not guaranteed; nor do they form part of an offer or contract. If you require clarification on any points then please contact us, especially if you're traveling some distance to view. Please note that appliances and heating systems have not been tested and therefore no warranties can be given as to their good working order

MARSH & PARSONS