



68, Dowles Green  
Wokingham  
Berkshire, RG40 5AB

**Price Guide £525,000 Freehold**



Offered to the market with no onward chain is this attractive three bedroom detached family home, set within the popular Keephatch Park development, to the east of Wokingham town centre. Offering a generous sized plot with scope for extension (STPP). The accommodation comprises a spacious living room with French doors opening onto the rear garden, a dual aspect kitchen/dining room, a cloakroom. To the first floor are three bedrooms, including a master bedroom with a recently updated en suite shower room, along with a family bathroom. NB: The property has recently been professionally redecorated and benefits from new carpets to the bedrooms and stairs, further enhancing its appeal as an excellent purchase opportunity.

- Redecorated, with new carpets in the bedrooms and stairs
- Dual aspect kitchen/dining room
- Generous corner plot with ample driveway parking
- Spacious living room
- Master bedroom with ensuite
- Scope for extension (STPP)

Outside, the generous garden wraps around the rear and side of the house and is enclosed by wooden fencing. It is laid mainly to lawn, with an area of slate chippings to the rear of the house and well stocked borders. There is outside wall lighting, a gravel area with fir trees along the boundary, and a large wooden shed. Gated side access leads to the front block paved driveway, which provides parking for three vehicles and offers ample room to extend and add a garage (STPP). The property is approached by a shared drive which is block paved.

Dowles Green is set on the popular Keephatch Park development, the area is close to the A329(M) and M4 motorway yet is only 20 minutes walk from Wokingham town centre. There are a number of parks and play areas interspersed around the development with properties ranging from two bedroom apartments, three bedroom terrace properties and townhouses. There are a number of local schools nearby so the area is popular with families.

Please note: The lounge image has been virtually staged to better showcase the true potential of the room and spaces in the home.

Council Tax Band: E  
Local Authority: Wokingham Borough Council  
Energy Performance Rating: C





## Dowles Green, Wokingham

Approximate Area = 862 sq ft / 80 sq m

For identification only - Not to scale

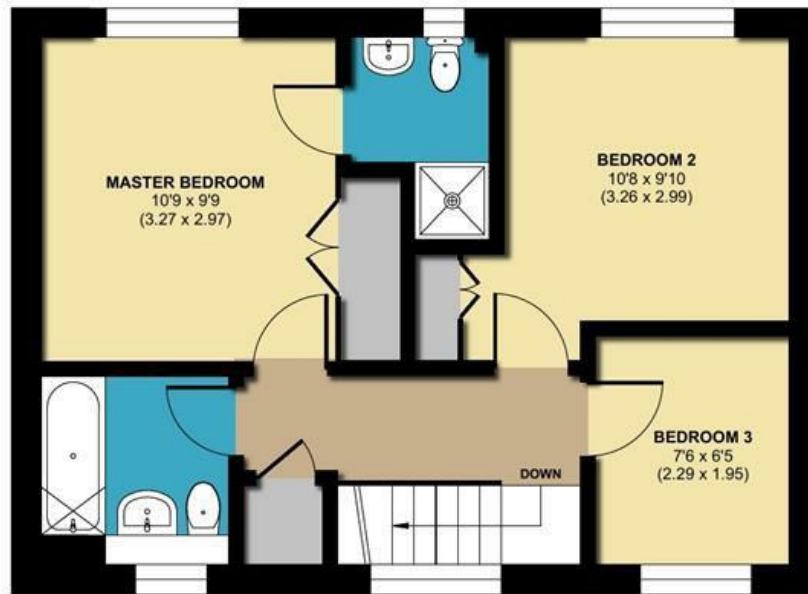

FIRST FLOOR



GROUND FLOOR

 Floor plan produced in accordance with RICS Property Measurement 2nd Edition, Incorporating International Property Measurement Standards (IPMS2 Residential). © nichecom 2026. Produced for Michael Hardy. REF: 1405199

Residential Sales and Lettings  
9 Broad Street, Wokingham,  
Berkshire RG40 1AU

0118 977 6776

properties@michael-hardy.co.uk  
lettings@michael-hardy.co.uk

  
**MICHAEL HARDY**  
SALES & LETTING

Crowthorne Sales,  
28 Dukes Ride, Crowthorne,  
Berkshire RG45 6LT

01344 779999

crowthorne@michael-hardy.co.uk  
[www.michael-hardy.co.uk](http://www.michael-hardy.co.uk)

These particulars have been prepared in good faith to give a fair overall view of the property; they do not constitute an offer and will not form part of any contract. We make no representation about the conditions of the property nor that any services or appliances are in good working order; this should be checked by your surveyor. Furthermore, you should not assume that any items or features referred to in these particulars or shown in the photographs are included in the sale price. Your solicitor should check this as part of the normal conveyancing process.

N.B. Please note that we have not checked whether the property, or any part of it, complies with the planning acts or building regulations. This should be checked by your surveyor or solicitor.  
Registered Office. Cromar House, 9 Broad Street, Wokingham, Berkshire RG40 1AU Registered in England no: 1867303