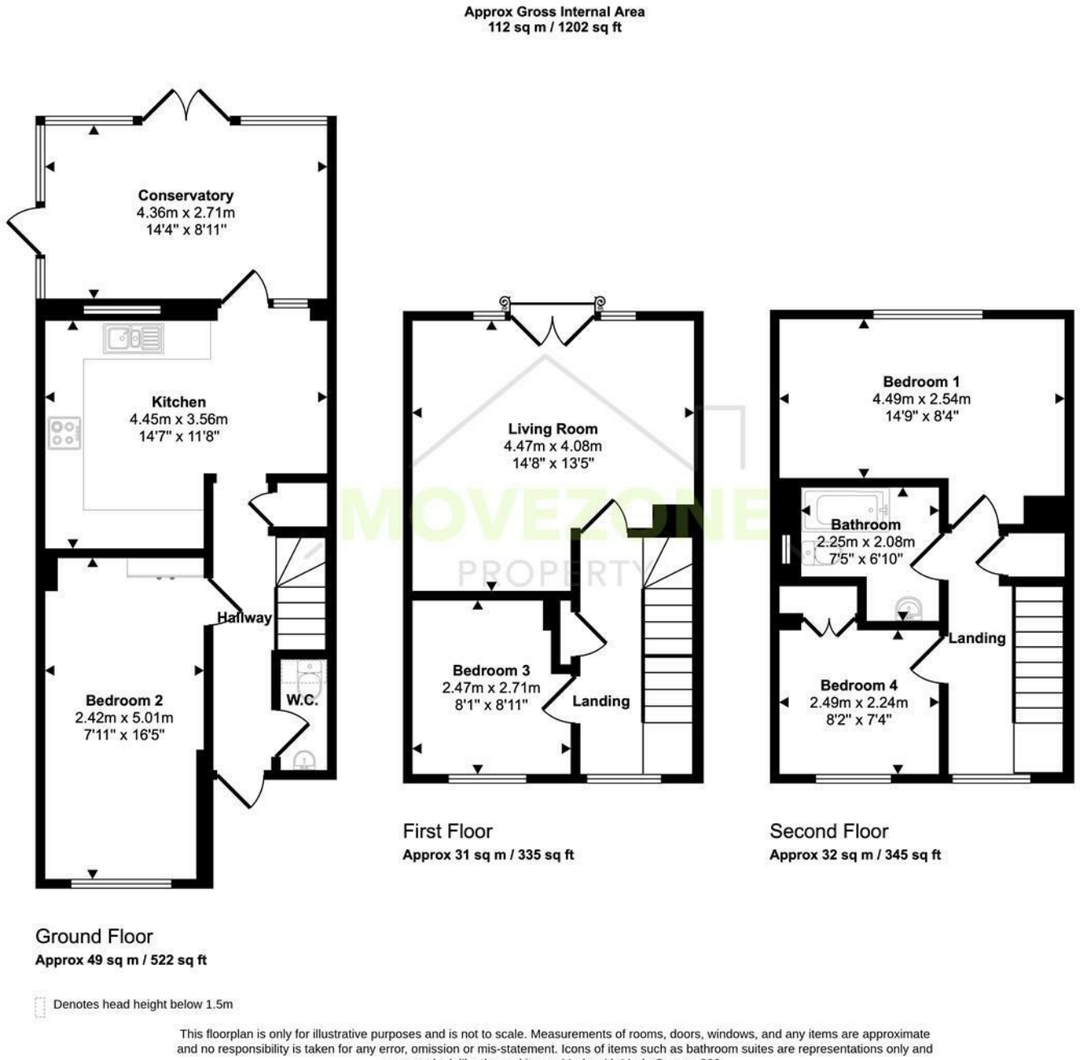









Directions

Contact

223 Southborough Lane
Bromley
Kent
BR2 8AT

E: info@movezone.co.uk

T: 0208 3139075

https://www.movezone.co.uk

MOVEZONE PROPERTY

4 Bed House located in

MOVEZONE PROPERTY

4 Patterdale Close

Bromley
BR1 4HZ

£2,300 Per Month

4 | 1 | 2 | C

Well presented four bedroom townhouse situated in Patterdale Close, a pleasant residential cul-de-sac in Bromley, BR1. Offering spacious and versatile accommodation arranged over three floors, the property has been newly painted throughout and benefits from new carpets to all carpeted areas.

The ground floor comprises an entrance hallway, a good sized double bedroom, a convenient downstairs WC, a fitted kitchen complete with appliances and a conservatory overlooking the private rear garden.

To the first floor is a spacious lounge featuring a Juliet-style balcony, together with a further bedroom. The top floor offers two additional bedrooms and a family bathroom.

Further benefits include gas central heating, double glazing, private driveway parking and an enclosed rear garden, ideal for relaxing and entertaining.

Patterdale Close is conveniently situated for local schools, shops, green spaces and amenities, with nearby bus routes along Bromley Hill providing easy access to Bromley town centre, which offers an excellent selection of high street shops, restaurants, cafés and leisure facilities. Ravensbourne, Sundridge Park and Shortlands railway stations are all within easy reach, providing convenient transport connections.

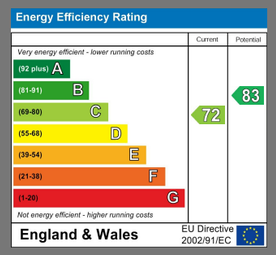

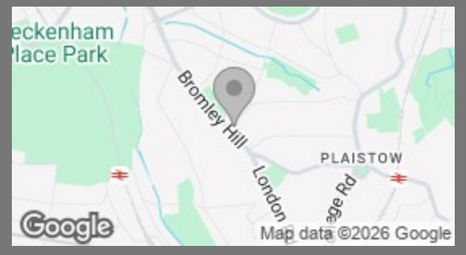

MOVEZONE PROPERTY