



SOUL ESTATES

SALES & LETTINGS

TO LET - 3 BEDROOM SEMI-DETACHED HOUSE

Bronte Road, Wolverhampton, WV2

£1,100 PCM

Soul Estates are proud to present this well presented 3 bedroom semi-detached house To Let. This perfect family home is situated in a very popular area of Wolverhampton. Situated near Dudley Road with good schools, local amenities and transport links close to Wolverhampton City Centre and St Johns Retail Park.

The property offers an entrance porchway leading into the hallway with rooms going off to the spacious first lounge, fitted kitchen and family bathroom with extra storage areas. Kitchen with a range of wall and base units to match, splashback tiling, gas hob with an electric oven. Stairs leading to the first-floor landing which leads off to three good size bedrooms. The property also benefits gas central heating and double glazing, low maintenance front and rear garden with off-road parking.

✓ **PERFECT FAMILY HOME**

✓ **NEWLY FITTED KITCHEN**

✓ **3 BEDROOM SEMI-DETACHED HOUSE**

✓ **NEWLY FAMILY BATHROOM**











SOUL ESTATES

SALES & LETTINGS

TO LET - 3 BEDROOM SEMI-DETACHED HOUSE

Bronte Road, Wolverhampton, WV2

£1,100 PCM

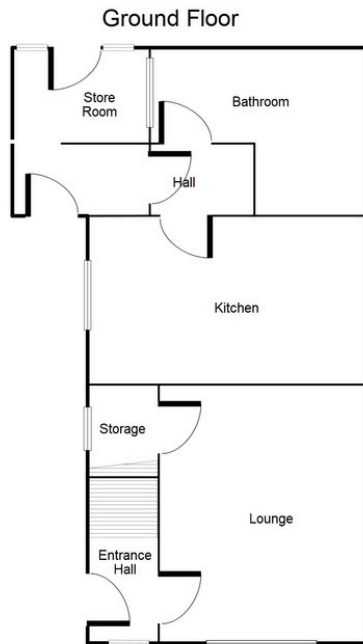

This floorplan is just an example this is not to scale. Please see description for exact room sizes. (c) Soul Estates

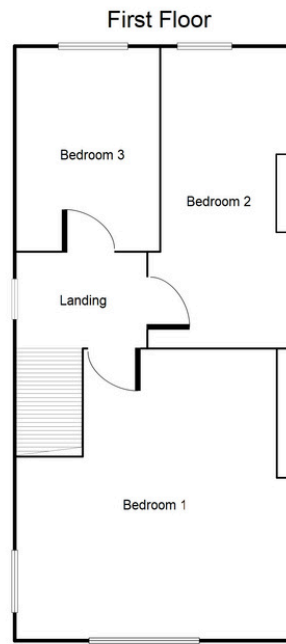

This floorplan is just an example this is not to scale. Please see description for exact room sizes. (c) Soul Estates

Entrance Hall

4' 8" x 2' 9" (1.42m x 0.84m)

Lounge

14' 11" x 11' 10" (4.54m x 3.60m)

Kitchen

8' 11" x 15' 0" (2.72m x 4.57m)

Bathroom

8' 8" x 8' 8" (2.64m x 2.64m)

Store Room

7' 3" x 9' 0" (2.21m x 2.74m)

Landing

2' 8" x 6' 11" (0.81m x 2.11m)

Bedroom 1

12' 0" x 12' 0" (3.65m x 3.65m)

Bedroom 2

12' 3" x 6' 8" (3.73m x 2.03m)

Bedroom 3

9' 1" x 8' 1" (2.77m x 2.46m)



SOUL ESTATES
SALES & LETTINGS

CONTACT US

Soul Estates
20 Great Bridge
Tipton
DY4 7HA

0121 647 6779

www.soulestates.co.uk

WWW.SOULESTATES.CO.UK | 0121 647 6779