



The
**Elephant
Tea Rooms**

*Prestigious Landmark
Building For Sale*

64 Fawcett Street,
Sunderland, SR1 1BB
719 sq m (7,736 sq ft)

City Centre Location

Sunderland is transforming.

Sunderland City Council's Riverside Sunderland Masterplan has delivered seismic change in the centre of the city, with swathes of redevelopment already well advanced.

Riverside Sunderland will bring with it 2,500 new residents and 10,000 new city-centre-based workers, who will provide additional footfall and vibrancy to the city centre. The city's growing student community is also playing an increasing role in creating a city centre vibe.

Elephant Tea Rooms is located on the corner of High Street West and Fawcett Street in a prime spot opposite Mackie's Corner, home to an eclectic mix of creative and retail businesses, providing a major boost to the city's high street. Nestled between this new vibrant quarter and the city's historic Sunnyside district, which itself is set to be transformed into unique and joyful place to work and live, the property is in an enviable location.



At the heart of
Sunderland's
retail district

A short walk from
Riverside Sunderland
and leisure core

£1.3bn

buying power within 2 miles

5mins

walk to the nearest
Metro and rail station



Destination	Distance	Travel time by rail
Newcastle	14.3 miles	23 mins
Durham	13.6 miles	44 mins
Darlington	31.9 miles	55 mins
Leeds	95.2 miles	2 hrs 5 mins
Edinburgh	132 miles	2hrs 20 mins

Stadium of Light

Sheepfolds
Residential and
Leisure Scheme

Monkwearmouth
Station Museum

St. Peter's

Retail
Park

Riverside Park

Riverside
Sunderland

Farrington Row
Residential
Scheme

Vaux
Housing

The Beam

Maker
and Faber

City Hall

St. Mary's
Multi Storey
Car Park

St Mary's
RC Church

Cinema

Sunnside
Multi Storey
Car Park

Casino

Ten Pin
Bowling

Nando's

Manjaros

Kaspa's

Mackie's
Corner

FANCETT STREET

Sunderland

Market
Square

Sunderland

The Bridges
Shopping
Centre

Jacky Whites
Indoor Market

Culture
House

The Fire
Station

Sunderland
Minster

Sunderland
Empire
Theatre

Eye
Hospital

The Holiday Inn
The Muddler
The Botanist
The Keel Tavern

Primark

Keel
Square

Riverside
Multi Storey
Car Park

Retail
Park

HANOVER PLACE

FARRINGTON ROW

MILLENNIUM WAY
STOBART STREET
BROOKE STREET
HAY STREET
RICHMOND STREET
WILSON STREET NORTH

SHEEPFOLDS NORTH

NORTH BRIDGE STREET (A1018)

DUNDAS STREET

CHANDLERS RD
PALMER'S HILL ROAD

HIGH STREET EAST

HIGH STREET EAST

SANS STREET

VILERS STREET

NILE STREET

NORFOLK STREET

WEST SUNNIDE

FREDERICK ST

JOHN STREET

ATHENAEUM STREET

STAINCROFT

WHALE





Specification

The Elephant Tea Rooms is a Grade II listed building situated within the heart of Sunderland city centre.

Built between 1872 and 1877 by Henry Hopper for a local tea merchant, it provides a blend of the high Victorian Hindu Gothic and Venetian Gothic styles. The building was designed to highlight the exotic origins of the tea sold there.

The building is formed as a combination of historic buildings and provides accommodation across basement, ground, first and second floors beneath pitched slate roofs. The façade has recently been renovated to provide an attractive frontage in keeping with the character of the building.

The property benefits from a highly decorative façade onto High Street West and Fawcett Street including a stone and terracotta pinnacle on the south corner of the façade.

- Main public entrance to the building via double doors off Fawcett Street
- 4 floor to ceiling windows on ground floor
- Suspended ceiling
- Recessed lighting
- Gas fired boiler
- Ceiling mounted cassette heaters at ground and first floor
- Panelled radiators at second floor

The property is Grade II listed. Full details can be found at:
[Elephant Tea Warehouse and Grocers, Non Civil Parish - 1208244 | Historic England](#)



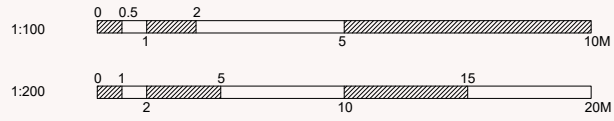

SITE PLAN 1:200

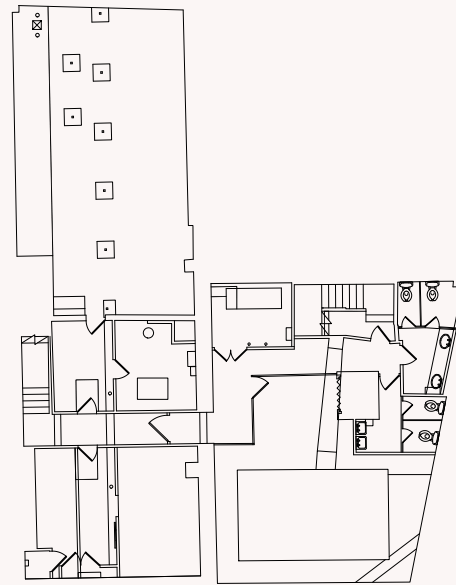
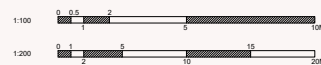

BASEMENT PLAN 1:100

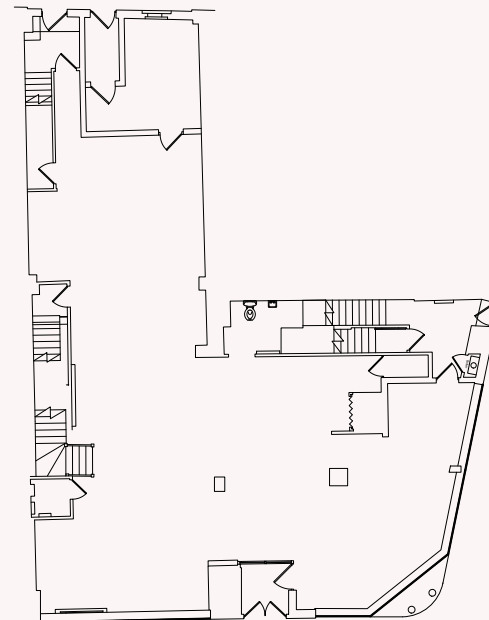

GROUND FLOOR PLAN 1:100

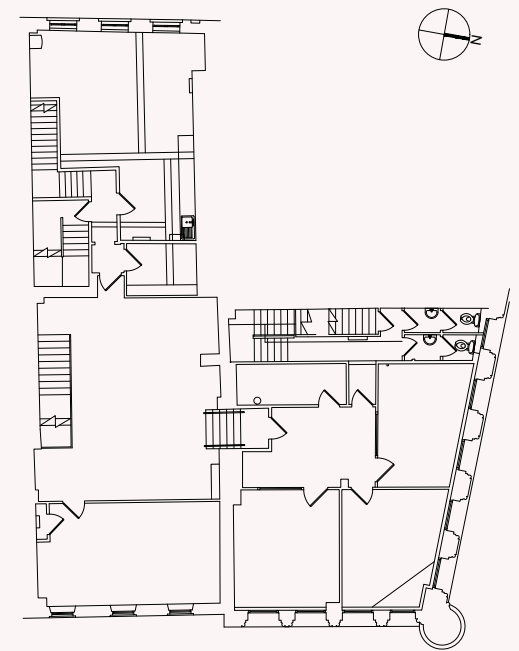

FIRST FLOOR PLAN 1:100

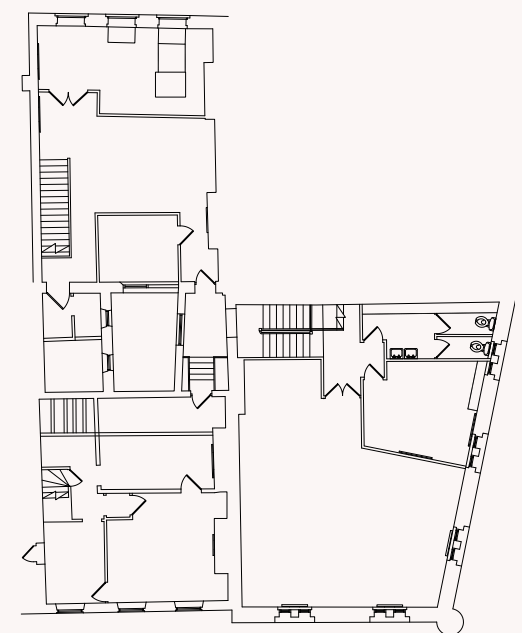

SECOND FLOOR PLAN 1:100





Schedule

Net internal floor areas



Floor	Approximate Net Internal Floor Area	
	SQ M	SQ FT
Basement	134.79	(1,451)
Ground	200.83	(2,162)
First	203.51	(2,191)
Second	179.52	(1,932)
Total	719	(7,736)



Additional Details

Existing Planning Consent

The property currently has planning consent for D1 use having been converted to a local studies centre. The building was previously used as a bank falling under Use Class A2.

Potential Uses

We understand from a planning perspective, as the property is located within the City Centre, any type of main city centre use would generally be considered acceptable. The property falls within a Secondary Frontage rather than a Primary Frontage, so there is a lot more flexibility on appropriate uses. Policy extract below:

"A more diverse range of uses will be supported within Secondary Frontages including retail, service, leisure, entertainment facilities, offices, arts, culture, tourism and residential uses."

Interested parties should make their own enquiries to the Local Planning Department.

Energy Performance Certificate

Rating B: 47

Rateable Value

According to the Valuation Office Agency website the property is described as Library event space and premises with a Rateable Value of £59,000.

Price

Upon application



For all enquiries or to arrange a viewing please contact the joint agents.



Aidan Baker

M: 0771 286 8537
E: adbaker@lsh.co.uk

Mark Convery

T: 0191 269 0103
M: 0752 587 2141
E: Mark.Convey@sw.co.uk

Jess Venters

M: 0771 196 5784
E: jventers@lsh.co.uk

Kevin McGorie

T: 0191 269 0174
M: 0790 171 0671
E: Kevin.McGorie@sw.co.uk

Misrepresentation Act 1967: Lambert Smith Hampton and Sanderson Weatherall for themselves and for the vendor(s) or lessor(s) of this property whose agents they are, give notice that:
1. These particulars do not constitute, nor constitute any part of, an offer or contract. 2. None of the statements contained in these particulars as to the property are to be relied on as statements or representations of fact. 3. Any intending purchaser or lessee must satisfy himself by inspection or otherwise as to the correctness of each of the statements contained in these particulars. 4. The vendor(s) or lessor(s) do not make or give and neither Lambert Smith Hampton or Sanderson Weatherall nor any person in their employment has any authority to make or give, any representation or warranty whatever in relation to this property. Finance Act 2013: Unless otherwise stated all prices and rents are quoted exclusive of VAT. The Business Protection from Misleading Marketing Regulations 2008: These details are believed to be correct at the time of compilation but may be subject to subsequent amendment. May 2024.

