DANIEL FORD ESTATES

df-estates.com



7 Copperworks 7 Copperworks, Railway Street

, London, N1 9HE

£3,100 Per month

Daniel Ford & Co are pleased to present this 2 bedroom apartment in the popular Copperworks development just a 1 minute walk from Kings Cross Station. It compromises of a bright and spacious open plan living and kitchen area which opens out onto a balcony, two double bedrooms with built in wardrobes and two modern bathrooms. This property is conveniently located close to the bus stop on York Way, Kings Cross station and St. Pancras International, with many local shops, restaurants and amenities right on the doorstep.

- Two Double Bedrooms
- Two Modern Bathrooms
- Open Plan Reception and Kitchen
- Balcony
- Copperworks Development in Kings Cross
- 1st Floor Flat with lift

Viewing

Please contact us on 020 3198 4517 if you wish to arrange a viewing appointment for this property or require further information.

2 2 1 C

Floor Plan

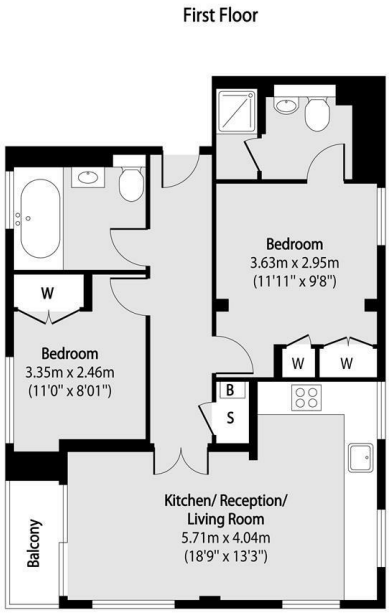

Total area (approx): 54.62 sq m (588 sq. ft)

Balcony Total area (approx): 2.04 sq m (22 sq. ft)

Area Map



Energy Efficiency Graph

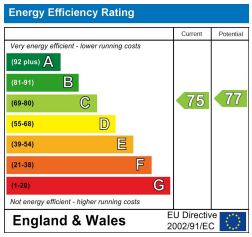

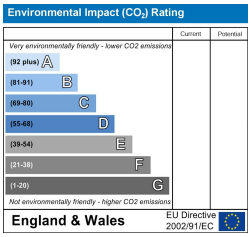



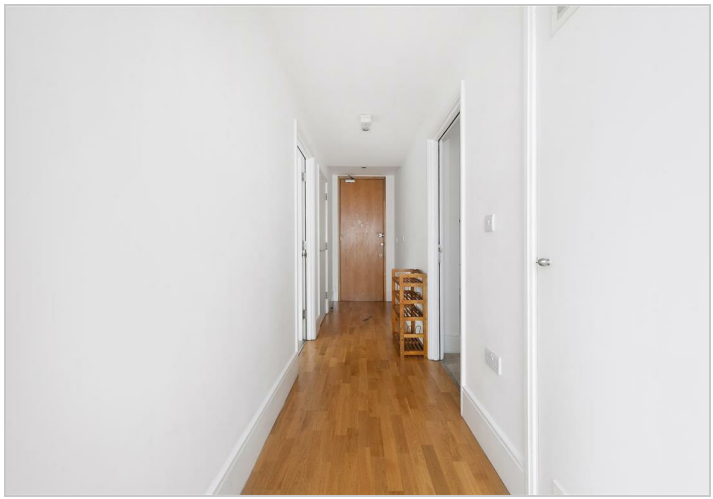



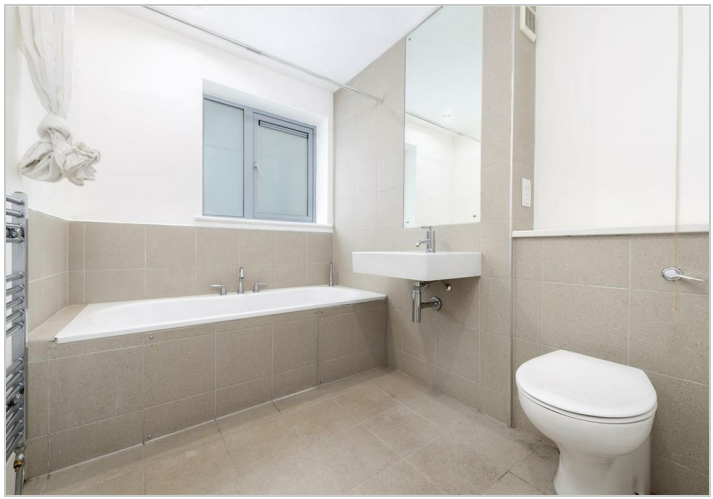

These particulars, whilst believed to be accurate are set out as a general outline only for guidance and do not constitute any part of an offer or contract. Intending purchasers should not rely on them as statements of representation of fact, but must satisfy themselves by inspection or otherwise as to their accuracy. No person in this firms employment has the authority to make or give any representation or warranty in respect of the property.

68 Caledonian Road, London, N1 9DP
020 3198 4517
citymgt@dfint.com