



8 Fewster Way,
York YO10 4AD

**8 Fewster Way,
York YO10 4AD**

£300,000

A little gem situated just outside the city walls and offered with no forward chain!

This delightful two-bedroom townhouse presents an excellent opportunity for those seeking a comfortable and convenient home, ready to move straight into and enjoy.

The property benefits from a detached garage and additional parking space — a rare and valuable asset in this highly desirable location. Further enhancing its appeal is the low service charge of £43 payable monthly and a peppercorn rent, helping to keep ongoing costs manageable.

Ideally positioned close to local amenities, well-regarded schools and excellent transport links, this home offers the perfect balance of city living and practicality. It also represents a superb investment opportunity, having previously operated as a successful holiday let.

Early viewing is highly recommended. Contact Quantum today to arrange your appointment on 01904 631631.

Lounge

15'9 x 12' max (4.80m x 3.66m max)

UPVC part glazed door. Two UPVC windows. Electrics fire with surround and hearth. Radiator. Under stairs cupboard. Stairs to first floor.

Kitchen

11'11 x 9'6 (3.63m x 2.90m)

Fitted with high and low level units and coordinating worktops comprising; sink and a half with drainer, electric hob with extractor over, double oven and fridge freezer. Space and plumbing for washing machine. UPVC window. UPVC glazed door. Radiator. Cupboard housing the brand new boiler (fitted May 2026).

Stairs to first floor

Loft access on top landing.

Bedroom One

12'1 x 9'9 (3.68m x 2.97m)

Two UPVC windows. Radiator. Airing cupboard housing water cylinder.

Bedroom Two

12'1 into wardrobe x 8'2 (3.68m into wardrobe x 2.49m)

UPVC window. Radiator.

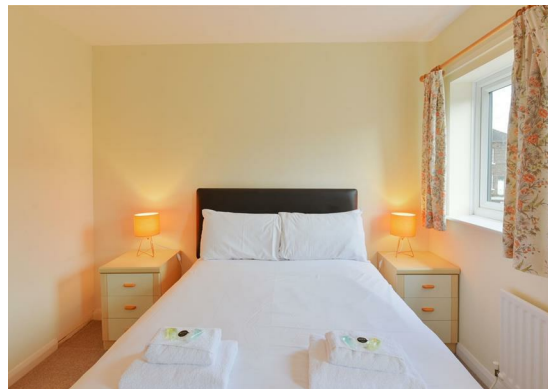



Bathroom

6'11 x 5'8 (2.11m x 1.73m)

Fitted with a white three piece suite comprising; bath with shower over, wash hand basin and toilet. Heated towel rail.

Outside

To the front of the property is a spacious forecourt with low level railings, with a handy side gate to the rear garden. There is a small driveway leading to the detached garage.

The courtyard garden is paved with low level flower boarder, it is lovely and private. There is also access to the garage through a side door.

Garage

Electric garage door. Side door accessed from the rear garden.

Leasehold Information

We are advised that the property is leasehold, details below.

- * The 999 year lease commenced in 1987.
- * The annual ground rent is peppercorn.
- * The service charge is £43.00 payable monthly.

This information would need to be verified by your solicitor. A copy of the lease is available upon request.

Material Information

This information has been obtained from our Vendor/ Landlord, through local information, and verified sources where available. Every effort has been made to ensure this information is accurate and clear.

Council Tax Band of the property is C. The Local Authority is the City of York Council
The property Electricity Supplier is Northern Power Grid.

Water is supplied by Yorkshire Water. The property is connected to the main sewage system operated by Yorkshire Water.

The property has a brand new combi boiler (fitted May 2026) which supplies the heating and hot water. The broadband and mobile phone signal can be checked via the Ofcom checker facility at checker.ofcom.org.uk

Anti - Money Laundering Compliance

We are legally required to conduct Anti Money Laundering checks on all purchasers related to a sale. These checks become mandatory when a seller accepts a purchaser's offer on a property. Anti-Money Laundering checks are valid for 6 months from the date they are completed. You will need to pay for new checks should this expire. We use a supplier SmartSearch in order to carry out these checks. There is a non-refundable charge of £30 + VAT per purchaser and any related money. This fee must be paid before we can issue a memorandum of sale to solicitors and is non-refundable.



GROUND FLOOR
303 sq.ft. (28.2 sq.m.) approx.

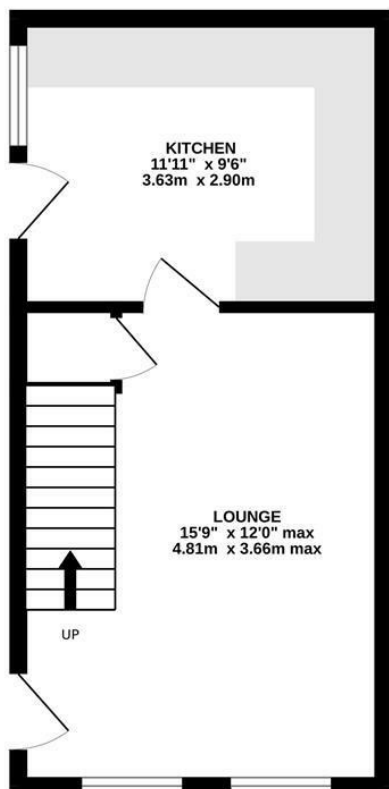

1ST FLOOR
303 sq.ft. (28.2 sq.m.) approx.

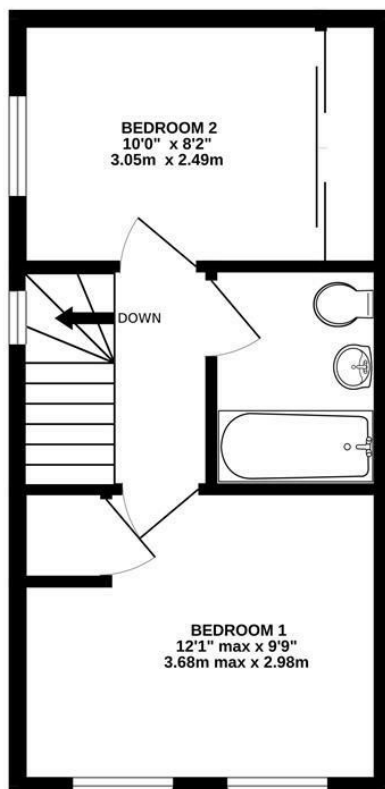

TOTAL FLOOR AREA: 606 sq.ft. (56.3 sq.m.) approx.

Whilst every attempt has been made to ensure the accuracy of the floorplan contained here, measurements of doors, windows, rooms and any other items are approximate and no responsibility is taken for any error, omission or mis-statement. This plan is for illustrative purposes only and should be used as such by any prospective purchaser. The services, systems and appliances shown have not been tested and no guarantee as to their operability or efficiency can be given.
Made with Metropix ©2023

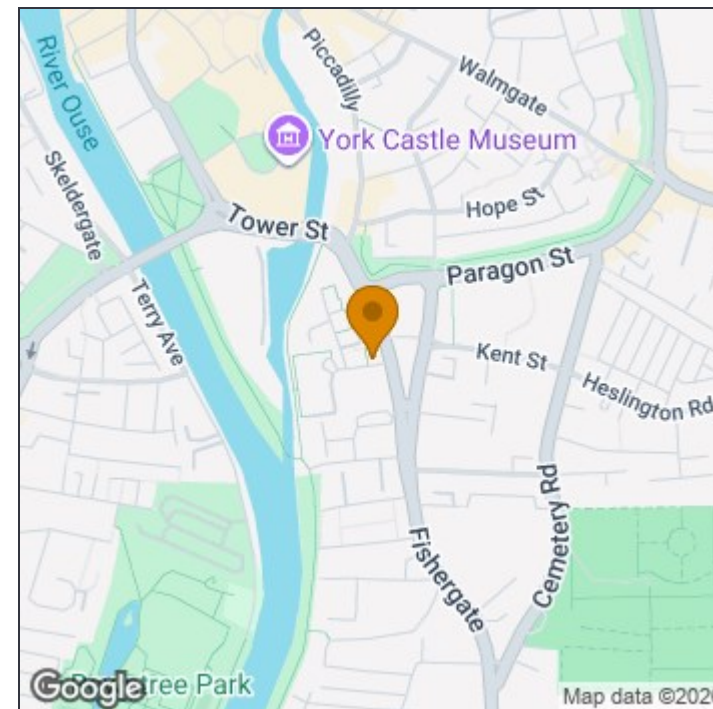

These particulars, whilst believed to be accurate are set out as a general outline only for guidance and do not constitute any part of an offer or contract. Intending purchasers should not rely on them as statements of or representation of fact (especially if a substantial journey is required to view the property), but must satisfy themselves by inspection or otherwise as to their accuracy. No person in this firm's employment has the authority to make or give any representation or warranty in respect of the property.

6 Walmgate, York, YO1 9TJ

t: 01904 631631 e: homes@quantumestateagency.com www.quantumestateagency.com