Harmony House

Nuthatch Close | Ewshot | Farnham | GU10 5TN

£5,750 PCM

Waterfords
Residential Sales & Lettings

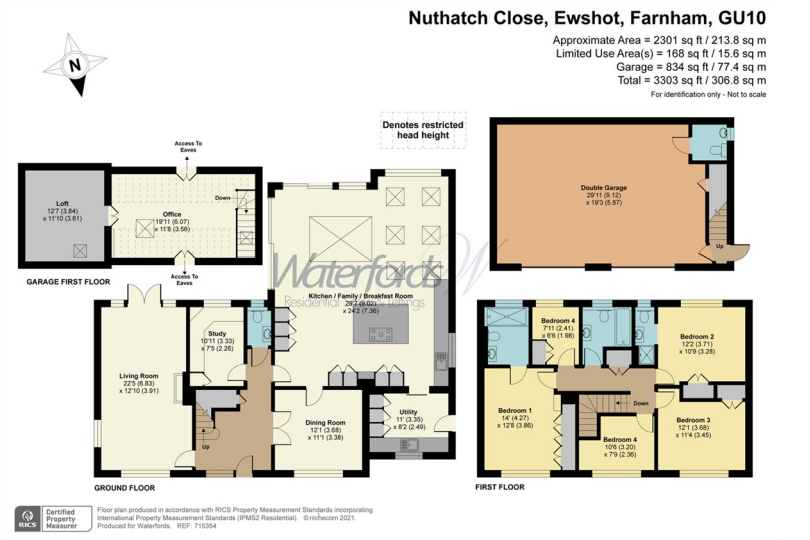

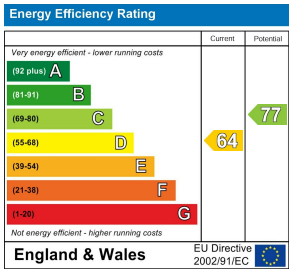

Description

Situated on the popular Marlborough Hill Estate, this detached residence, constructed by Charles Church, boasts a large plot providing a five bedroom home with a detached garage with car lift with the space to hold 3 to 4 cars, including its own office space above. Available July 2026

Key features

- Five Bedrooms Detached Family Home
- Semi-Rural Location
- Two Ensuites and Further Family Bathroom
- Private Enclosed Rear Garden, Hosting Large Patio Area and Summer House
- Long Term Let
- Detached Garage with Car Lift, Able to Hold 3 to 4 cars, Protected by Electric Gates
- Four Receptions Rooms
- Private Office Space Above Garage with Wash Room
- Large Kitchen Living Space with Bi-fold Doors Leading onto Garden
- Available From July 2026

Waterfords Residential Sales & Lettings

39 The Hart Centre
Fleet
Hampshire
GU51 3LA
01252 623330
hampshirelettings@waterfords.co.uk
https://www.waterfords.co.uk/