

**Aldreds**  
Estate Agents



3 Whiskin Close

Lowestoft, NR32 3LA

£225,000



### 3 Whiskin Close

Lowestoft, NR32 3LA

We are pleased to offer to the market this well presented, 3 bedroom semi-detached family home nestled in a quiet cul-de-sac. BENEFITTING from being just a 6 Minute Walk to Oulton Broad Nursery & Primary School that boasts a 2025 'OUTSTANDING' Ofsted Report, 2021 double glazing installation 2026 installed gas central heating boiler with a 5 year guarantee. The property comprises a spacious entrance hall with a modern composite front door, stairs to the first floor landing and under stairs storage. On the first floor there is a landing with three bedrooms leading separately off and a family bathroom. Outside to the front there is a lawned garden and to the rear there is a sunny South facing garden. There is also a 7m long garage with electric roller door, power & lighting that opens to an additional offroad parking space.

#### ENTRANCE HALL

Spacious Entrance Hall with a modern composite front door, stairs to the first floor landing and under stairs storage.

#### KITCHEN AREA

8'8" x 7'10" (2.66m x 2.4m)

New wood effect laminate flooring, worktops on 3 sides, a fitted oven with a gas hob and extractor above, new one and a half ceramic gloss drainer sink, provision for a washing machine, undercounter fridge, recess for a tall fridge freezer and a handy full height pantry.

#### DINING AREA

10'3" x 7'6" (3.14m x 2.3m)

The dining area offers provision for a family table and the open plan makes it very sociable. A uPVC door gives rear garden and garage access.

#### LOUNGE

13'6" x 10'6" (4.12m x 3.22m)

Flowing around to the front is a good size Lounge with a carpet, radiator and a wide uPVC window to the front aspect.

#### FIRST FLOOR LANDING

The First Floor Landing is bright, courtesy of a good size window to the side aspect and this is where you find the Airing Cupboard and access to the loft void that is boarded and offers lighting.





### BEDROOM ONE

13'1" x 9'10" (4.0m x 3.0m)

Bedroom One to the front aspect is a good double and comprises a carpet, wide uPVC window, twin fitted double wardrobes and a central dresser.

### BEDROOM TWO

10'0" x 8'6" (3.05m x 2.6m)

Bedroom Two to the rear, also a double with a carpet, radiator and a wide uPVC window overlooking the rear garden.

### BEDROOM THREE

9'1" x 8'2" (max) (2.77m x 2.5m (max))

Bedroom Three to the front aspect is a good single and features an over stairs cupboard, radiator and carpet.

### BATHROOM

The Bathroom is half tiled and features a white suite of a panelled bath with an electric shower over, W.C, and a pedestal washbasin with an opaque window above.

### GARAGE

22'11" x 8'8" (7.0m x 2.66m)

7m long Garage with power, lighting and an electric roller door that opens to an additional offroad parking space.

### SERVICES

Mains Gas, Water & Electricity

East Suffolk Council Tax Band 'B'

Energy Rating: TBC

Ref: L2613/05/26



## Floor Plan

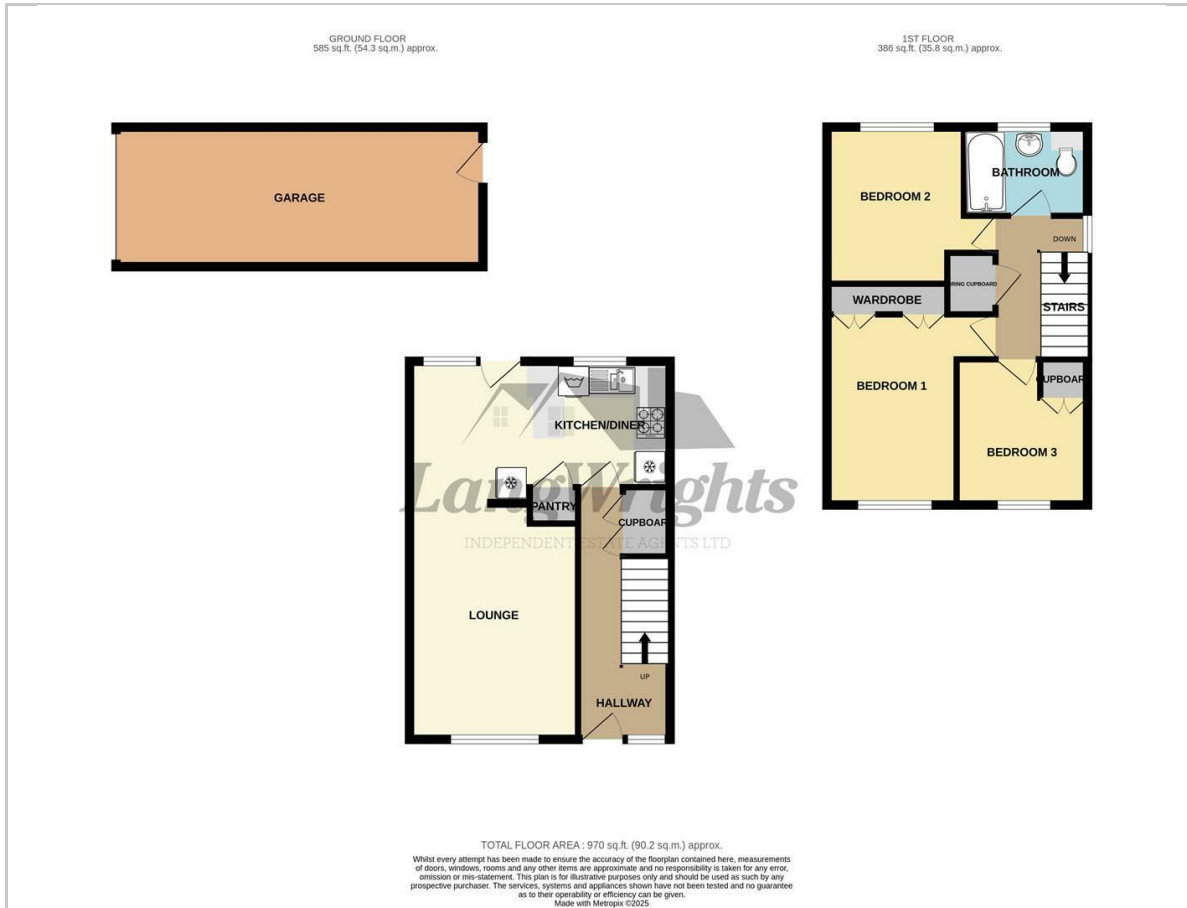

## Area Map

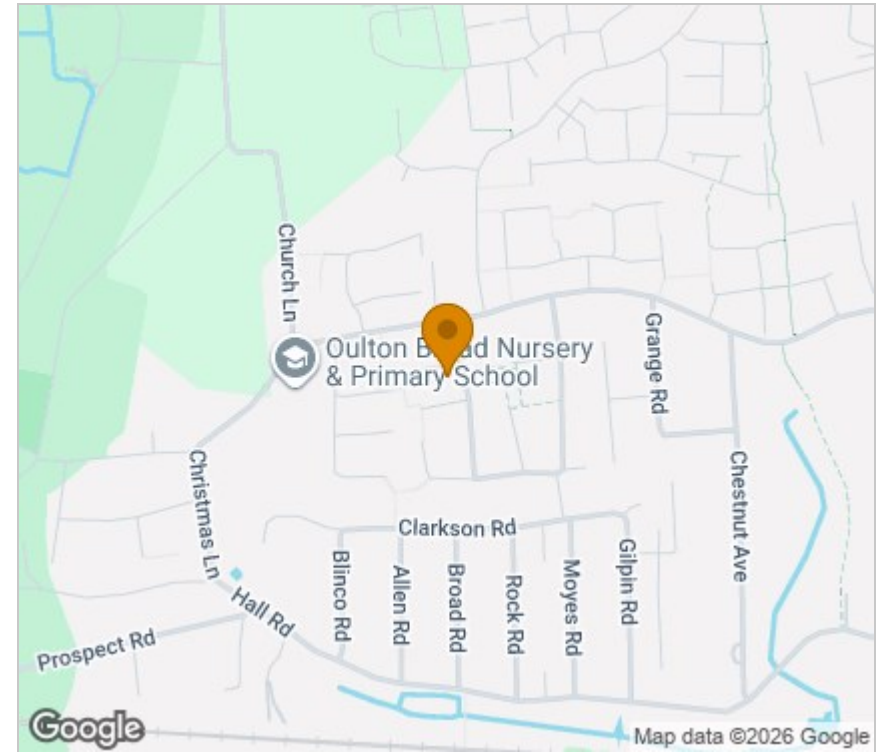

## Energy Efficiency Graph

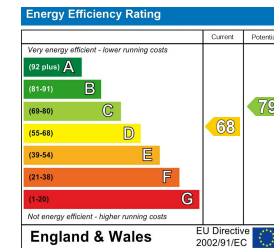

## Viewing

Please contact our Aldreds Lowestoft Office on 01502 565432 if you wish to arrange a viewing appointment for this property or require further information.

### Disclaimer

These particulars are issued on an understanding that all negotiations shall be conducted through Messrs. Aldreds. Please note: Messrs. Aldreds for themselves and for the vendors or lessors of this property whose agents they are given notice that: 1. Particulars are set out as a general outline only for guidance of intending purchasers or lessees, and do not constitute nor constitute part of, an offer or contract. 2. All descriptions, dimensions, references to condition and necessary permissions for use and occupation, and other details are given without responsibility and any intending purchasers or tenants should not rely on them as statements or representations of fact but must satisfy themselves by inspection or otherwise as to the correctness of each of them. 3. No person in the employment of Messrs. Aldreds has any authority to make or give any representation or warranty whatever in relation to this property. 4. If you are proposing to visit the property and are travelling some distance please check with Aldreds on the issue of availability prior to travelling. 5. Aldreds Property Consultants and associated services may offer additional services to the prospective purchaser for which they will be entitled to receive a commission.

Aldreds are pleased to be working with Mortgage Advice Bureau. They're an award-winning mortgage broker with over 1,400 advisers across the UK, and have access to over 12,000 mortgage products from over 90 lenders. Aldreds Estate Agents Ltd receive a commission of £200 on each completed case. Your home may be repossessed if you do not keep up repayments on your mortgage. There may be a fee for mortgage advice. The actual amount you pay will depend upon your circumstances. The fee is up to 1%, but a typical fee is 0.3% of the amount borrowed. Mortgage Advice Bureau is a trading name of Mortgage Seeker Limited which is an appointed representative of Mortgage Advice Bureau Limited and Mortgage Advice Bureau (Derby) Limited which are authorised and regulated by the Financial Conduct Authority. Mortgage Seeker Limited Registered Office: Lovewell Blake, Sixty Six North Quay, Great Yarmouth, Norfolk, NR30 1HE. Registered in England Number: 03721415. 6. Potential purchasers should check with their providers that the broadband and mobile phone coverage they would require is available.

143 London Road North, Lowestoft, Suffolk, NR32 1NE

Tel: 01502 565432 Email: [lowestoft@aldreds.co.uk](mailto:lowestoft@aldreds.co.uk) <https://www.aldreds.co.uk/>

Registered in England Reg. No. 08945751 Registered Office: 17 Hall Quay, Great Yarmouth, Norfolk NR30 1HJ

Directors: Mark Duffield B.S.c. FRICS. Dan Crawley MNAEA Paul Lambert MNAEA