

## Building Plot

To the rear of 1 Quarry Houses  
Lugwardine  
Hereford  
HR1 4AA

- Superb building plot
- Village location
- Detailed planning consent
- Ideal self-build
- Contemporary-style residence
- All mains services available

**Offers Over £125,000**

# Building Plot rear of 1 Quarry House, Lugwardine, Hereford HR1 4AA

## THE PLOT

The plot is the former garden to 1 Quarry House and is level and enclosed and extends for approximately 40 metres by 41 metres.

Within Lugwardine there is a church, public house, secondary school (RC) and bus service with further amenities available in nearby Bartestree where there is a nursery school, primary school, shop, village hall and sports playing field.

The property falls within the catchment area for Bishops Secondary School.

## PLANNING CONSENT

Detailed planning permission was granted on 16th March 2026 (Application No. 203644) for the erection of a single dwelling, including vehicle access and associated development. There may be potential to construct a larger dwelling on the plot, subject to obtaining the necessary planning consent. Further details and documentation can be viewed on the Herefordshire Planning Portal.

## THE BUILDING

The dwelling will be of a contemporary style and will comprise:-

**Ground Floor** - lobby, WC, store, open plan kitchen/living room

**First Floor** - 2 bedrooms and a bathroom.

## ACCESS

The purchases will be required to construct a new access off the A438 to serve the proposed dwelling in accordance with planning conditions 6, 10 and 11.

## PROPERTY SERVICES

It is understood that all main services are available for connection - potential purchasers must satisfy themselves with cost and availability thereof.

## DIRECTIONS

From Hereford proceed towards Ledbury on the A438, continue over the River Lugg bridge into Lugwardine and the building plot will be located on the left-hand side (before the left-hand turning into Cotts Lane and The Crown & Anchor public house) as indicated by The Agent's For Sale Board.

## VIEWING

Viewing is by site inspection at any reasonable daylight hour.

There is no on-site parking and potential buyers can park in the Crown and Anchor car park.

## MONEY LAUNDERING

Prospective purchasers will be asked to produce identification, address verification and proof of funds at the time of making an offer.

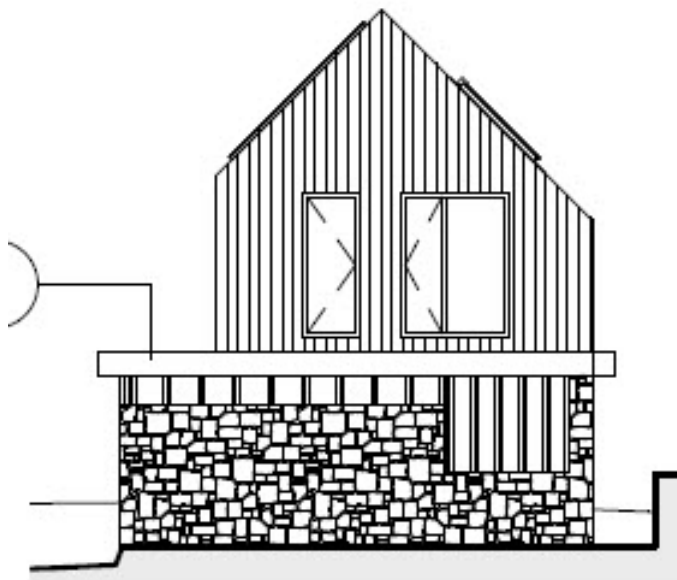

3 House 2 - South East Elevation  
1 : 100

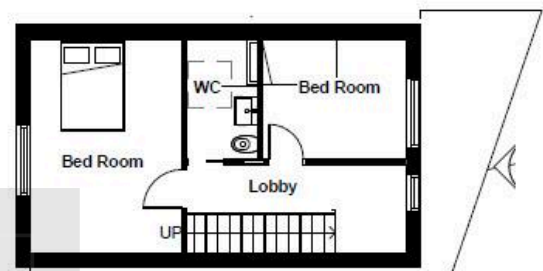
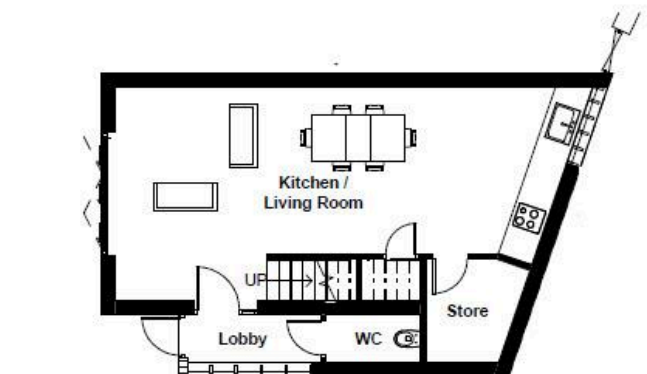

These particulars are prepared for the guidance only of prospective purchasers. They are intended to give a fair and overall description of the property and do not constitute the whole or any part of an offer or contract. Any information contained herein (whether in text, plans or photographs) is given in good faith but should not be relied upon as being a statement or representation of fact. Nothing in these particulars shall be deemed to be a statement that the property is in good condition or otherwise nor that any services or facilities are in good working order. Any movable contents, fixtures and fittings, (whether wired or not) referred to in these property particulars (including any shown in the photographs) are, unless the particulars say otherwise, excluded from the sale. In the event that the buyer proposes to purchase any movable contents or include them in any offer for the property, the buyer cannot in any respect imply any such inclusion from the property particulars. Any areas, measurements or distances referred to herein are approximate only and may be subject to amendment. It should not be assumed that the property has all necessary planning, building regulation or other consents and these matters must be verified by an intending purchaser. The information in these particulars is given without responsibility on the part of the agents or their clients and neither the agents nor their employees have any authority to make or give any representations or warranties whatever in relation to this property.

