



Gleneagles Drive, Skegness PE25 1DR

welcome to

Gleneagles Drive, Skegness

A well-proportioned 2 bed detached bungalow located on the sought-after Gleneagles Drive, ideally positioned close to the beach and North Shore Golf Course. Offering lounge, kitchen, dining room, utility room, conservatory, shower room, front and rear garden, driveway, car port and garage.

Entrance Hallway

Entrance door leads into hallway which has a storage cupboard, radiator and doors leading into the following rooms:

Lounge

17' 2" x 11' 8" (5.23m x 3.56m)

Has a window to the front elevation and a side window to the left elevation. Radiator & Electric fireplace.

Kitchen

11' 8" x 11' 6" (3.56m x 3.51m)

Comprising of wall, base and drawer units with worktop space over, sink, window to the right elevation. Integrated Oven & Grill, hob, hood, integrated fridge/freezer and dishwasher. Single door leading on to the utility room.

Utility Room

10' 7" x 5' 8" (3.23m x 1.73m)

With access from the kitchen, the utility room comprises of base and wall units, with appliance space for a washing machine & freezer. Two doors to the right and left elevation, providing additional access to the front & rear of the property.

Conservatory

12' 8" x 8' 5" (3.86m x 2.57m)

Has windows to three elevations and a retractable roof, offering an open space and plenty of natural lighting. Doors lead to rear garden.

Bedroom 1

12' 2" x 8' 9" (3.71m x 2.67m)

Has built in wardrobes, window to the rear elevation overlooking the garden and a radiator underneath.

Bedroom 2

9' 5" x 6' 9" (2.87m x 2.06m)

Has a window to the front elevation and a radiator.

Bathroom

Newly fitted bathroom comprises of a walk-in shower, sink unit, w/c, ladder style radiator and a window to the rear elevation.

External

Externally the property benefits from a good-sized rubberised driveway leading to the entrance and garage. With a spacious lawn area to the front, and access from the side elevation to the rear. The good sized rear garden offers a lawn area, and separate patio ideal for an outdoor living space.

Garage

17' 3" x 9' (5.26m x 2.74m)

With an up and over door, the garage provides a generous space for a vehicle and/or storage use. With an additional door to the side/rear of the property.

Local Area

Gleneagles Drive is a popular residential area ideally positioned for enjoying the coastal lifestyle. The property is located close to the seafront and within easy reach of North Shore Golf Course, one of the area's most well-known golf facilities.

Nearby, Skegness town centre offers a wide range of amenities including supermarkets, shops, cafés, restaurants and leisure facilities. Excellent transport links, local schools and medical services are also within easy reach, making the area both convenient and attractive for a variety of buyers. The surrounding coastline and open green spaces provide plenty of opportunities for walking, outdoor activities and enjoying the seaside environment





view this property online williamhbrown.co.uk/Property/SKG110266



welcome to

Gleneagles Drive, Skegness

- Detached 2 bed bungalow
- Entrance hallway with storage cupboards
- Kitchen and separate dining room
- Utility room
- Conservatory overlooking the rear garden

Tenure: Freehold EPC Rating: D

Council Tax Band: C

£230,000

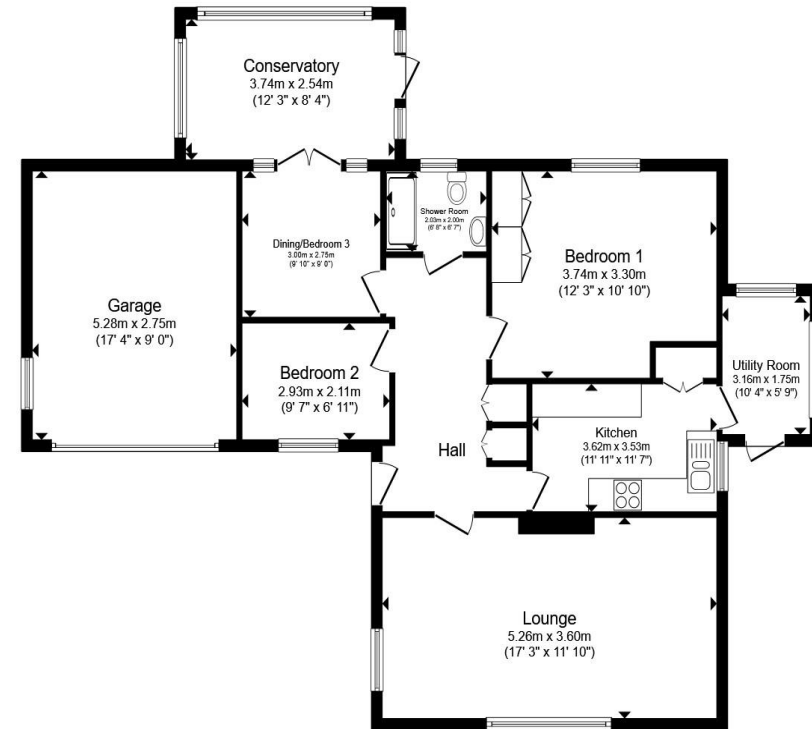

Ground Floor

Total floor area 115.2 m² (1,240 sq.ft.) approx

This floor plan is for illustrative purposes only. It is not drawn to scale. Any measurements, floor areas (including any total floor area), openings and orientation are approximate. No details are guaranteed, they cannot be relied upon for any purpose and they do not form part of any agreement. No liability is taken for any error, omission or misstatement. A party must rely upon its own inspection(s). Powered by www.propertybox.io



view this property online williamhbrown.co.uk/Property/SKG110266



Property Ref:
SKG110266 - 0002

1. MONEY LAUNDERING REGULATIONS Intending purchasers will be asked to produce identification documentation at a later stage and we would ask for your co-operation in order that there is no delay in agreeing the sale. 2. These particulars do not constitute part or all of an offer or contract. 3. The measurements indicated are supplied for guidance only and as such must be considered incorrect. Potential buyers are advised to recheck measurements before committing to any expense. 4. We have not tested any apparatus, equipment, fixtures or services and it is in the buyers interest to check the working condition of any appliances. 5. Where an EPC, or a Home Report (Scotland only) is held for this property, it is available for inspection at the branch by appointment. If you require a printed version of a Home Report, you will need to pay a reasonable production charge reflecting printing and other costs. 6. We are not able to offer an opinion either written or verbal on the content of these reports and this must be obtained from your legal representative. 7. Whilst we take care in preparing these reports, a buyer should ensure that his/her legal representative confirms as soon as possible all matters relating to title including the extent and boundaries of the property and other important matters before exchange of contracts.

William H Brown is a trading name of Sequence (UK) Limited which is registered in England and Wales under company number 4268443, Registered Office is Cumbria House, 16-20 Hockliffe Street, Leighton Buzzard, Bedfordshire, LU7 1GN. VAT Registration Number is 500 2481 05.

william h brown



01754 768311



Skegness@williamhbrown.co.uk



20 Roman Bank, SKEGNESS, Lincolnshire, PE25 2RU



williamhbrown.co.uk