



**Mapleton Road, BIRMINGHAM B28 9RA**



**welcome to**

## **Mapleton Road, BIRMINGHAM**

A three-bedroom mid-terraced home on Mapleton Road, Hall Green, offering excellent potential for modernization. The property features a reception room, kitchen, downstairs bathroom and spacious rear garden making it a perfect purchase for investors, young families and first time buyers.

### **Agent Note**

Council Tax Band is A.

### **Lounge**

Window to front, laminate flooring, radiators, electric fire, storage cupboard and door to rear for kitchen.

### **Kitchen**

Door and window to rear garden.

### **Bedroom One**

Two windows to front, radiator, carpet and storage cupboard.

### **Bedroom Two**

Window to rear, radiator and carpet.

### **Bedroom Three**

Window to rear, radiator, carpet and boiler.

### **Downstairs Bathroom**

Shower over bath, sink, w/c, full height tiling and floor tiling.

### **Rear Garden**

Patio area as walk out, lawn on both sides with path in between and west facing.





***view this property online*** [shipways.co.uk/Property/SLY111949](http://shipways.co.uk/Property/SLY111949)



welcome to

## Mapleton Road, BIRMINGHAM

- THREE BEDROOMS
- MID-TERRACED
- MODERNISATION POTENTIAL
- FRONT AND REAR GARDEN
- DOWNSTAIRS BATHROOM

Tenure: Freehold EPC Rating: C  
Council Tax Band: A

offers in the region of

**£220,000**

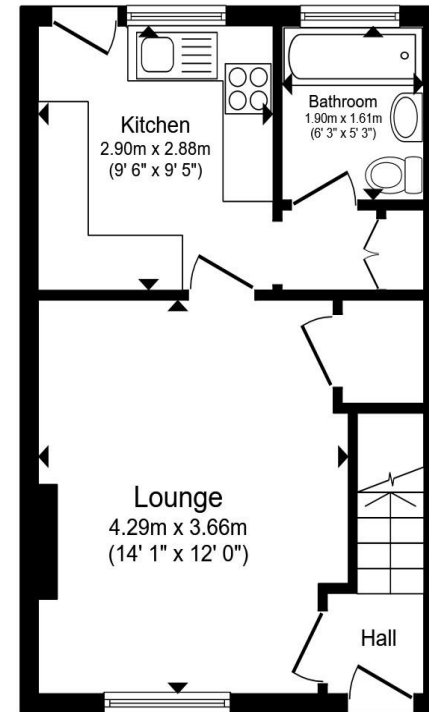

Ground Floor

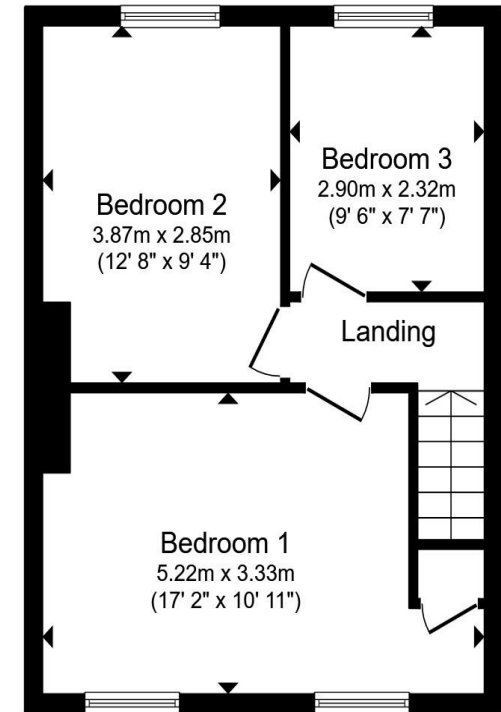

First Floor

Total floor area 71.9 m<sup>2</sup> (774 sq.ft.) approx

This floor plan is for illustrative purposes only. It is not drawn to scale. Any measurements, floor areas (including any total floor area), openings and orientation are approximate. No details are guaranteed, they cannot be relied upon for any purpose and they do not form part of any agreement. No liability is taken for any error, omission or misstatement. A party must rely upon its own inspection(s). Powered by [www.propertybox.io](http://www.propertybox.io)



view this property online [shipways.co.uk/Property/SLY111949](http://shipways.co.uk/Property/SLY111949)



Property Ref:  
SLY111949 - 0009

1. MONEY LAUNDERING REGULATIONS Intending purchasers will be asked to produce identification documentation at a later stage and we would ask for your co-operation in order that there is no delay in agreeing the sale. 2. These particulars do not constitute part or all of an offer or contract. 3. The measurements indicated are supplied for guidance only and as such must be considered incorrect. Potential buyers are advised to recheck measurements before committing to any expense. 4. We have not tested any apparatus, equipment, fixtures or services and it is in the buyers interest to check the working condition of any appliances. 5. Where an EPC, or a Home Report (Scotland only) is held for this property, it is available for inspection at the branch by appointment. If you require a printed version of a Home Report, you will need to pay a reasonable production charge reflecting printing and other costs. 6. We are not able to offer an opinion either written or verbal on the content of these reports and this must be obtained from your legal representative. 7. Whilst we take care in preparing these reports, a buyer should ensure that his/her legal representative confirms as soon as possible all matters relating to title including the extent and boundaries of the property and other important matters before exchange of contracts.

Shipways is a trading name of Sequence (UK) Limited which is registered in England and Wales under company number 4268443, Registered Office is Cumbria House, 16-20 Hockliffe Street, Leighton Buzzard, Bedfordshire, LU7 1GN. VAT Registration Number is 500 2481 05.



**0121 744 4595**



[shirley@shipways.co.uk](mailto:shirley@shipways.co.uk)



208 Stratford Road, Shirley, SOLIHULL, West Midlands, B90 3AG



[shipways.co.uk](http://shipways.co.uk)