



MONTAGU ROW

Marylebone W1U



THE BEEHIVE
ESTABLISHED
1884

SERVING OUR
PERSONAL
SELECTION
OF
FLAVOURED
FINE
WINES
&
A VARIETY
OF
PREMIUM
BEERS

THE BEEHIVE
ESTABLISHED
1884

SIMPLY
DELICIOUS
FOOD
SIMPLY
SERVED
Everyday



THE BEEHIVE
ESTABLISHED
1884

SERVING OUR
PERSONAL
SELECTION
OF
FLAVOURED
FINE
WINES
&
A VARIETY
OF
PREMIUM
BEERS

The Beehive

Paulaner

The Beehive



Paulaner

THE BEEHIVE

CRAWFORD
STREET W1

ELEGANT APARTMENT BRIMMING WITH CHARACTER

Located on the top floor of a period building in Montagu Row, this two bedroom, two bathroom flat combines classic charm with modern appeal.

			EPC
2	2	1	E

Local Authority: City of Westminster

Council Tax band: E

Tenure: Leasehold: Approximately 979 years remaining

Ground rent: £100 per annum until 2041, £200 per annum to 2074, £300 per annum thereafter

Service charge: Approx. £4,500 per annum, reviewed every year, next review due 2026

Guide Price: £895,000



LOCATED IN THE HEART OF MARYLEBONE

The property comprises a sizeable living area with expansive windows that allow natural light to enhance the white palette. The well-equipped kitchen features sleek cabinetry and sophisticated accents, creating an inviting atmosphere for culinary creativity. The principal bedroom and reception room feature vaulted ceilings, adding character and a sense of volume to the flat. The bathrooms offer pristine tiles and glass-enclosed showers. This flat provides a harmonious blend of elegance and comfort, catering to contemporary living needs.

Montagu Row is located in the heart of London, offering easy access to the city's vibrant attractions. Close to Regent's Park and with Baker Street Station nearby, the property is well placed for exploring shopping districts, cultural landmarks, and dining options. The surrounding parks provide green spaces for relaxation, while excellent transport links make the city easily accessible. Ideal for those seeking a mix of urban living and convenience, Montagu Row is a highly regarded London address.

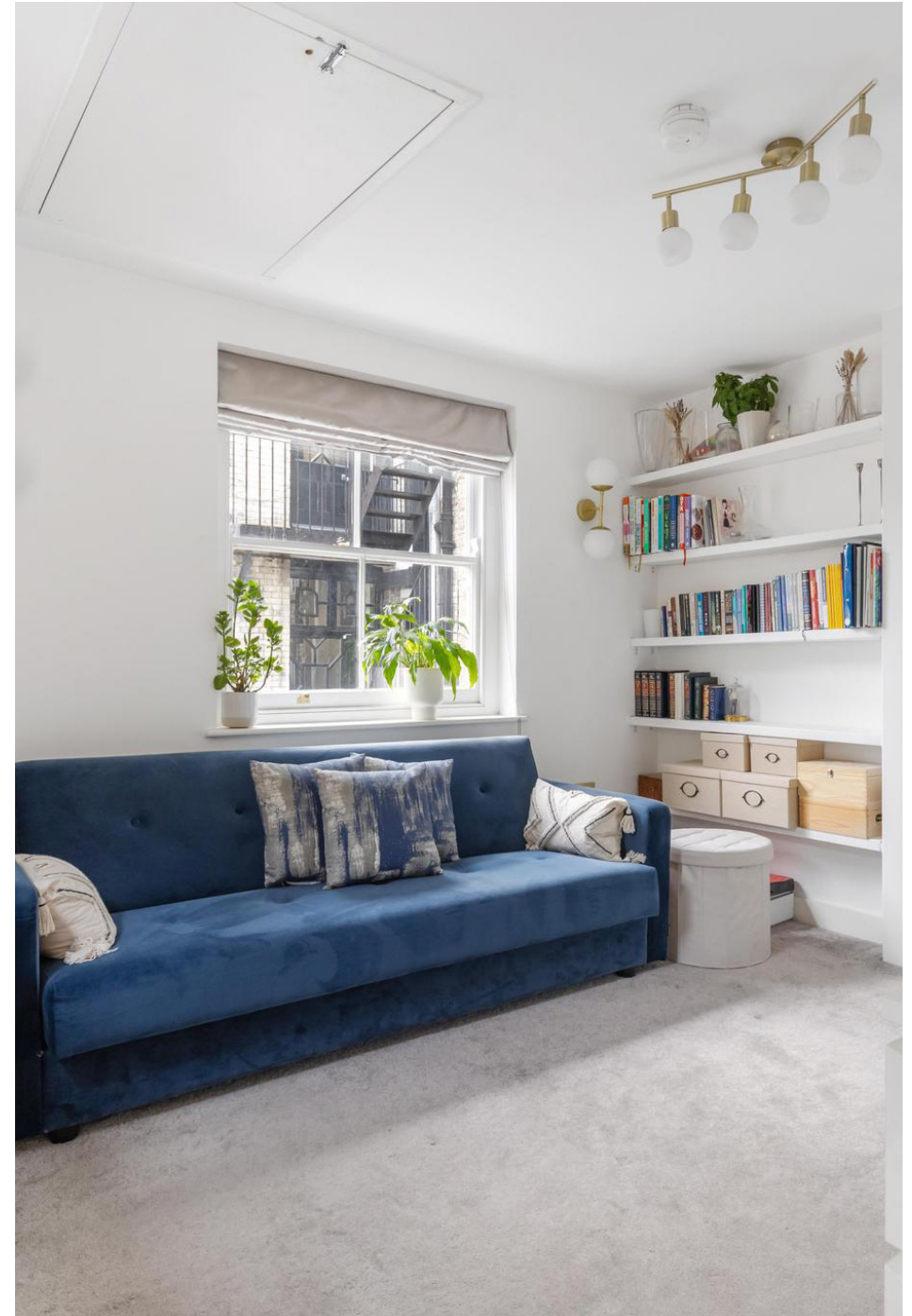





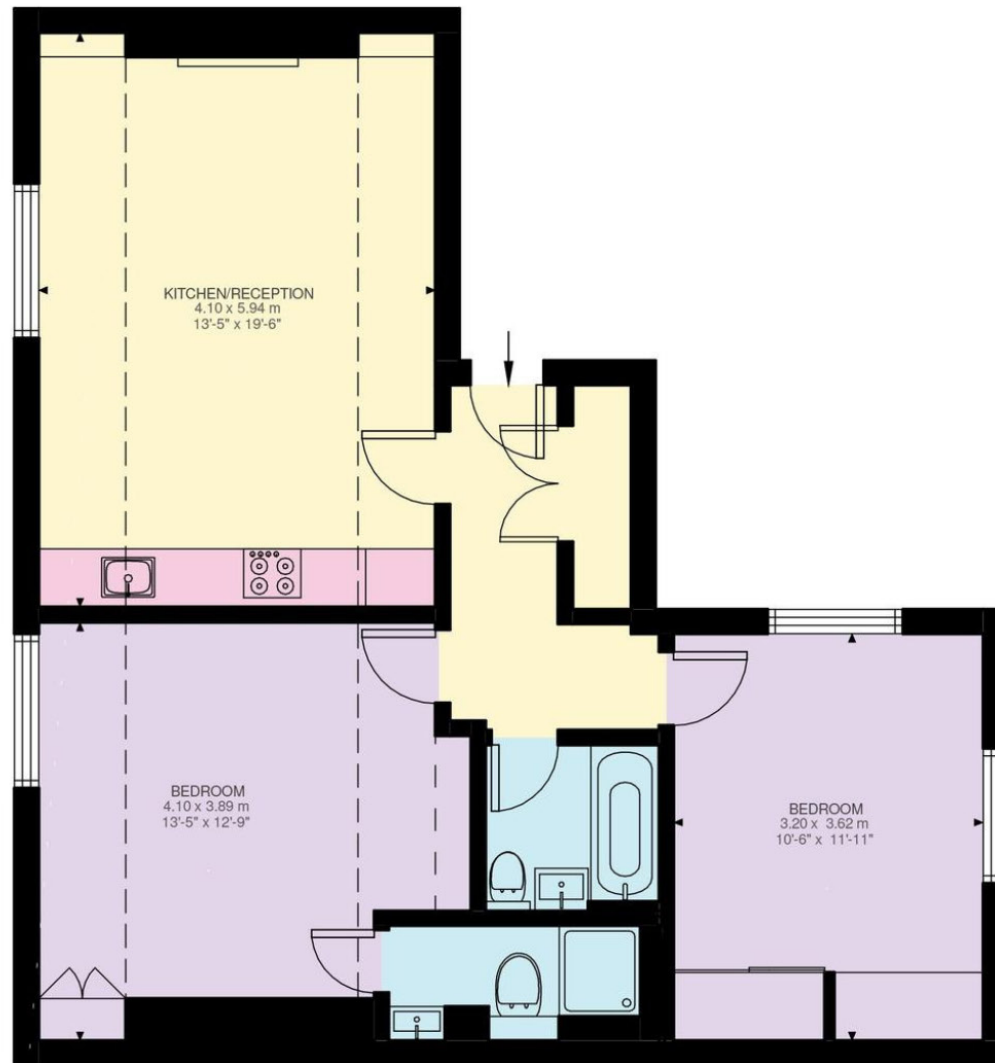

Third Floor

Approximate Gross Internal Area = 72.55 sq m / 781 sq ft

This plan is for layout guidance only. Not drawn to scale unless stated. Windows and door openings are approximate. Whilst every care is taken in the preparation of this plan, please check all dimensions, shapes and compass bearings before making any decisions reliant upon them. (ID767266)

We would be delighted
to tell you more.

Charlie Anthony
+44 203 435 6451
charlie.anthony@knightfrank.com

Knight Frank Marylebone
Unit 49, 55 Baker Street
W1U 8EW

Carlton Ruth
+44 20 3435 6456
carlton.ruth@knightfrank.com

[knightfrank.co.uk](https://www.knightfrank.co.uk)

Your partners in property

1. Particulars: These particulars are not an offer or contract, nor part of one. You should not rely on statements given by Knight Frank in the particulars, by word of mouth or in writing ("information") as being factually accurate about the property, its condition or its value. Neither Knight Frank nor any joint agent has any authority to make any representations about the property, and accordingly any information given is entirely without responsibility on the part of Knight Frank. 2. Material Information: Please note that the material information is provided to Knight Frank by third parties and is provided here as a guide only. While Knight Frank has taken steps to verify this information, we advise you to confirm the details of any such material information prior to any offer being submitted. If we are informed of changes to this information by the seller or another third party, we will use reasonable endeavours to update this as soon as practical. 3. Photos, Videos etc: The photographs, property videos and virtual viewings etc. show only certain parts of the property as they appeared at the time they were taken. Areas, measurements and distances given are approximate only. 4. Regulations etc: Any reference to alterations to, or use of, any part of the property does not mean that any necessary planning, building regulations or other consent has been obtained. A buyer must find out by inspection or in other ways that these matters have been properly dealt with and that all information is correct. 5. Fixtures and fittings: A list of the fitted carpets, curtains, light fittings and other items fixed to the property which are included in the sale (or may be available by separate negotiation) will be provided by the Seller's Solicitors. 6. VAT: The VAT position relating to the property may change without notice. 7. To find out how we process Personal Data, please refer to our Group Privacy Statement and other notices at <https://www.knightfrank.com/legals/privacy-statement>.

Particulars dated May 2024. Photographs and videos dated May 2024. All information is correct at the time of going to print. Knight Frank is the trading name of Knight Frank LLP. Knight Frank LLP is a limited liability partnership registered in England and Wales with registered number OC305934. Our registered office is at 55 Baker Street, London W1U 8AN. We use the term 'partner' to refer to a member of Knight Frank LLP, or an employee or consultant. A list of members names of Knight Frank LLP may be inspected at our registered office. If you do not want us to contact you further about our services then please contact us by either calling 020 3544 0692, email to marketing.help@knightfrank.com or post to our UK Residential Marketing Manager at our registered office (above) providing your name and address.