

3 Bed

House - Terraced

located in Urmston

Asking Price £335,000







NPP RESIDENTIAL

Approx Gross Internal Area
69 sq m / 740 sq ft

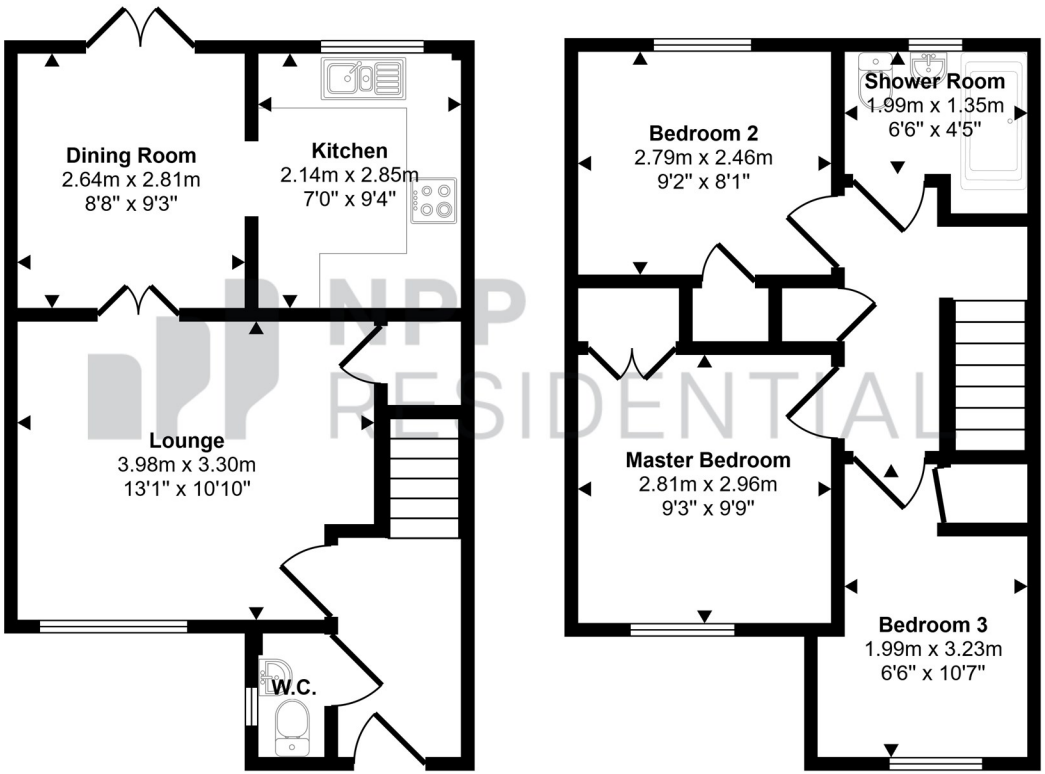

Ground Floor
Approx 34 sq m / 368 sq ft

First Floor
Approx 35 sq m / 372 sq ft

This floorplan is only for illustrative purposes and is not to scale. Measurements of rooms, doors, windows, and any items are approximate and no responsibility is taken for any error, omission or mis-statement. Icons of items such as bathroom suites are representations only and may not look like the real items. Made with Made Snappy 360.

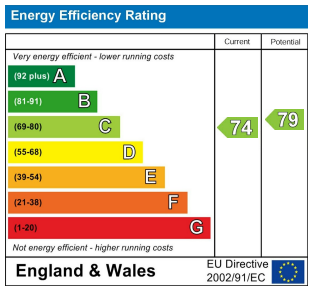

EPC Rating: C
Council Tax Band: C

DIRECTIONS

CONTACT

22 Lloyd Street
Manchester
M2 5WA

E: info@nppresidential.co.uk
T: 0161 639 0059
https://nppresidential.co.uk/

NPP RESIDENTIAL