



# POUND FARM COTTAGE

Milden | Suffolk



Chapman Stickels



## POUND FARM COTTAGE, BOXFORD ROAD, MILDEN, SUFFOLK, IP7 7AN

Hadleigh – 6 miles  
Sudbury – 8 miles  
Colchester – 15 miles

- Hall • Snug • Garden room • Sitting room •
- Kitchen / Breakfast room • Utility / WC • Dining room •
- Bathroom • First floor minstrels gallery • 3 bedrooms •
- Gardens • In all, 0.43 of an acre •

### The Property

Pound Farm Cottage is a charming thatched cottage which according to its grade II listing dates from the 17th century. The accommodation covers some 2440 sq.ft, which includes a later gault brick addition which is probably mid-to-late 19th century. The reception rooms are all notably well-proportioned which includes the formal dining room which forms part of the later addition. The core of the cottage displays numerous features of its period, which includes exposed beams and studs, as well as a notable fireplace to the main sitting room. The first floor provides a galleried landing with two particularly well-proportioned bedrooms and a single front bedroom; all of which are served by a family bathroom.

Pound Farm Cottage is approached over a shared hardstanding driveway, with off-road parking for three vehicles available to the south of the property. The principal garden is chiefly to the side and rear, which is predominantly laid to lawn with an array of mature trees and herbaceous borders. The far eastern area features a pond with bridge over and a further expanse of lawn. Outbuildings include a potting shed, workshop and wood store.

## A SUBSTANTIAL LISTED COTTAGE OCCUPYING A DISCREET RURAL SETTING WITH PRIVATE GARDENS APPROACHING 0.43 ACRES





### Location

Pound Farm Cottage is located on the southern outskirts of the small hamlet of Milden. Milden enjoys close links to the nearby village of Lavenham which is regarded as one of the finest medieval settlements in Britain, with its wealth of period houses, famous church and of course the National Trust Guildhall in the Market Place.

Notwithstanding its fame, Lavenham is a thriving community with a broad selection of shops and services. The market town of Sudbury which is about 7 miles south provides a commuter rail link to London Liverpool Street. The cathedral town of Bury St. Edmunds is about 16 miles north.

### Services

Mains electricity and water. New private sewage treatment plant. Heating is via the Stanley range cooker in the kitchen. Superfast broadband

### Local Authority

Babergh District Council.  
Band G.





## Boxford Road, IP7

Approximate Area = 2440 sq ft / 226.7 sq m (excludes void)

Limited Use Area(s) = 194 sq ft / 18 sq m

Outbuilding = 173 sq ft / 16 sq m

Total = 2807 sq ft / 260.8 sq m

For identification only - Not to scale

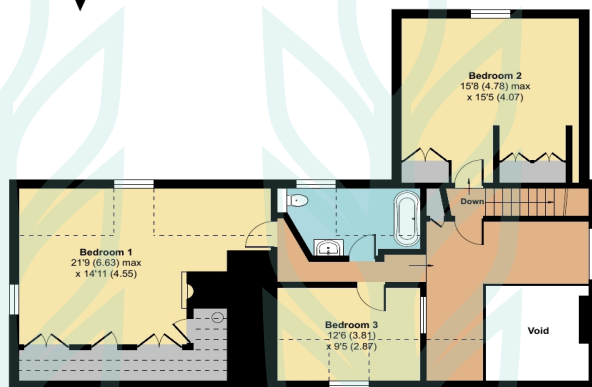

FIRST FLOOR

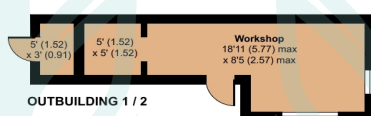

OUTBUILDING 1 / 2

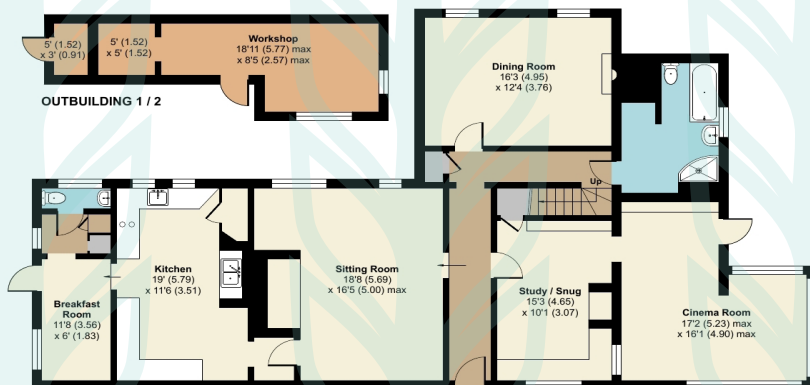

GROUND FLOOR



Floor plan produced in accordance with RICS Property Measurement Standards incorporating International Property Measurement Standards (IPMS2 Residential). ©nichcom 2024. Produced for Lacy Scott & Knight. REF: 1092236

### Chapman Stickels

The Corn Exchange,  
Market Place,  
Hadleigh,  
Suffolk,  
IP7 5DN

info@chapmanstickels.co.uk  
www.chapmanstickels.co.uk

01473 372 372

### All enquiries:

**Benedict Stickels**  
ben@chapmanstickels.co.uk

**Cleo Shiel**  
cleo@chapmanstickels.co.uk



Scan the QR code to  
visit our website

rightmove

OnTheMarket.com

Zoopla

PrimeLocation.com



**IMPORTANT NOTICE**  
Chapman Stickels states these particulars are for general information only and do not constitute an offer or contract or part thereof. All descriptions, photographs and plans are for guidance only and should not be relied upon as statements or representations of fact. All measurements are approximate where stated. Any prospective purchaser must satisfy themselves of the accuracy of the information within these particulars by inspection or otherwise. Chapman Stickels does not have any authority to give any representations or warranties whatsoever in relation to this property (including but not limited to planning/building restrictions), nor can it enter into any contract on behalf of the client. We do not accept responsibility for any expenses incurred by prospective purchasers in inspecting properties which have been sold, let or withdrawn. If there is anything of particular importance to you, please contact us where we will endeavour to have any information or queries checked.