

# enfields

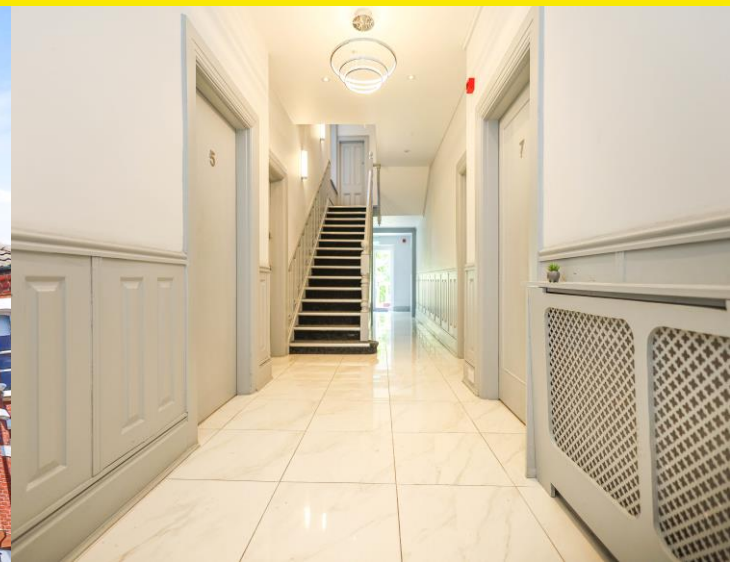

Flat 12, The Spire 28 St. Peters Road, Bournemouth, BH1 2LY

£115,000

Enfields – 381-383 Wimborne Road, Bournemouth, Dorset, BH9 2AQ - 01202 635877 - [jthomas@enfields.co.uk](mailto:jthomas@enfields.co.uk)

Open-plan living in a bright and sunny first floor studio apartment located within the shortest of walks from Bournemouth beach, shops, bars and restaurants. Contemporary and well presented throughout, this lovely apartment is available immediately and offered unfurnished.

Living Kitchen Area 12' 7" x 14' 1" (3.83m x 4.29m)

Bathroom

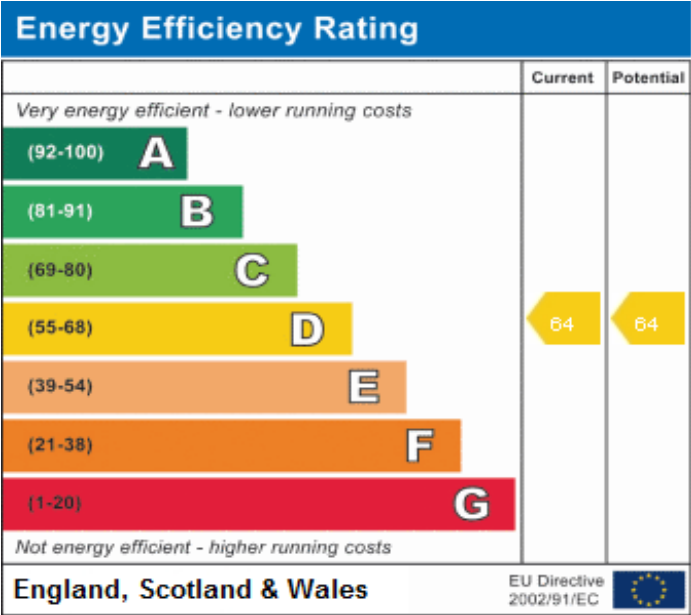





## Floor Plan

\*This Floor Plan is for illustration purposes only and may not be representative of the property. The position and size of doors, windows and other features are approximate. Unauthorized reproduction prohibited. © PropertyBOX

The agents have not tested any apparatus, equipment, fittings or services and so cannot verify that they are in working order, the buyer is advised to obtain verification from their Solicitor or Surveyor. Items shown in photographs are not necessarily included in the sale. The room measurements are given for guidance only and should not be relied upon when ordering such items as furniture, appliances and carpets. While we endeavour to make sales particulars accurate and reliable, they are only a general guide to the property and accordingly, if there is any point which is of particular importance to you, please contact the office and they will be pleased to check the position for you, especially if you are contemplating travelling some distance to view a property. Any mention of parking, allocated parking or off road has not been checked by the agent and the buyer is advised to seek verification from their legal representative. Confirmation of these draft property particulars is currently awaited from the vendor, therefore you are notified that the Agent holds no responsibility for any inaccuracies that may be contained within.

