Harlsey Grove,
Chain Free £299,950
IH INGLEBY HOMES

IH INGLEBY HOMES

Tucked away into a quiet corner of this peaceful cul-de-sac, within the highly desirable area of Hartburn, just a stroll in to the village - this surprisingly spacious, and especially impressive bungalow packs plenty of quality.

Close to excellent amenities this attractive property enjoys a lengthy, gated front drive, and wonderful wrap-around side and rear gardens, the rear being laid mainly to a well-tended lawn with mature green borders, and large timber shed, the side patio adjoins the 'French' doors from the lounge, bringing a large patio surrounded by established planting and green borders, south facing - the external aspects are a real feature.

Internally the space and finish will not disappoint, welcomed by the extended lobby, you find three bedrooms, two with fitted robes, the third provided by a professional garage conversion and offers versatile use to suit a new owner, being accessed through a small study/storage area.

Continuing, you find the impressive family bathroom which has undergone a full refit, a modern refitted kitchen boasting a range of appliances, and the large lounge/dining room.

Available with no forward chain - early viewing is strongly advised.

IH INGLEBY HOMES

The Layout

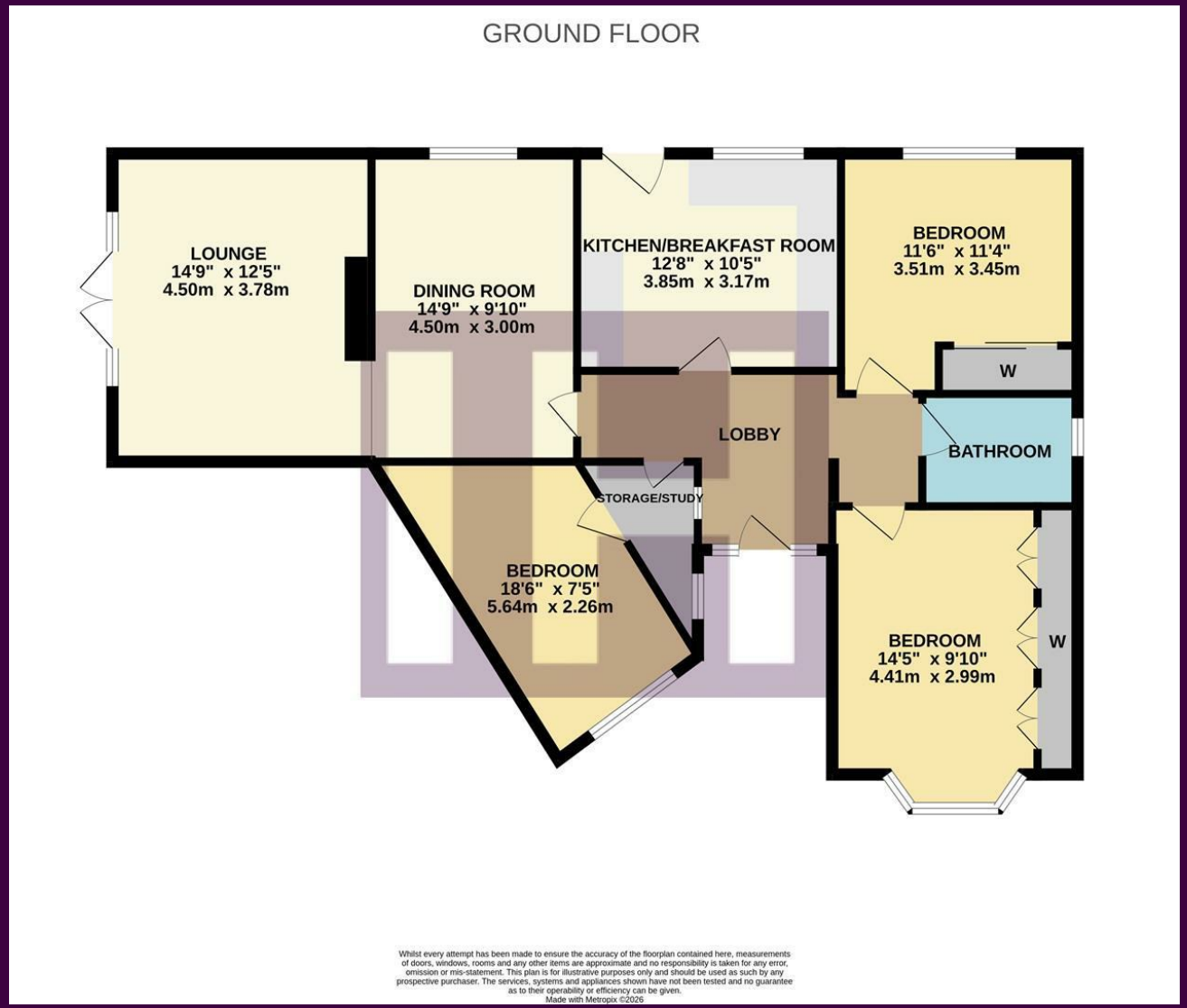

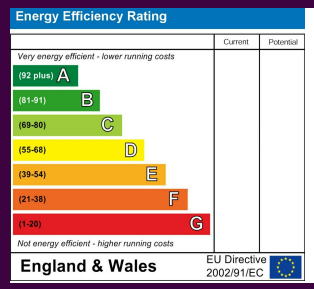

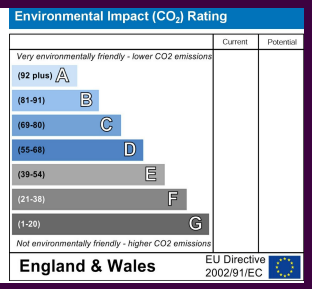

The Location

Council Tax Band: C
Tenure: Freehold

IH INGLEBY HOMES

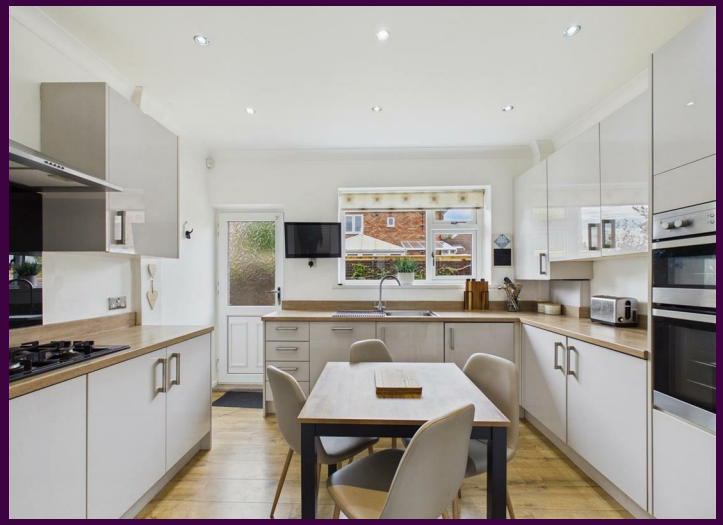

- A 'Tadris' like, three bedroom bungalow - much larger than expected
- Sought-after 'Hartburn' location, peacful cul-de-sac position
- Significantly improved and impressive throughout
- Generous lounge with stunning fireplace, and 'French' doors to 'courtyard' style patio
- Adjoing dining room, separate impressive fitted kitchen with integrated appliances
- Two bedrooms with fitted robes, separate stylish refitted bathroom
- Wrap around side and rear gardens provide lawn and patios, established greenery and planting
- Packing plenty of quality - viewing essential

IH INGLEBY HOMES

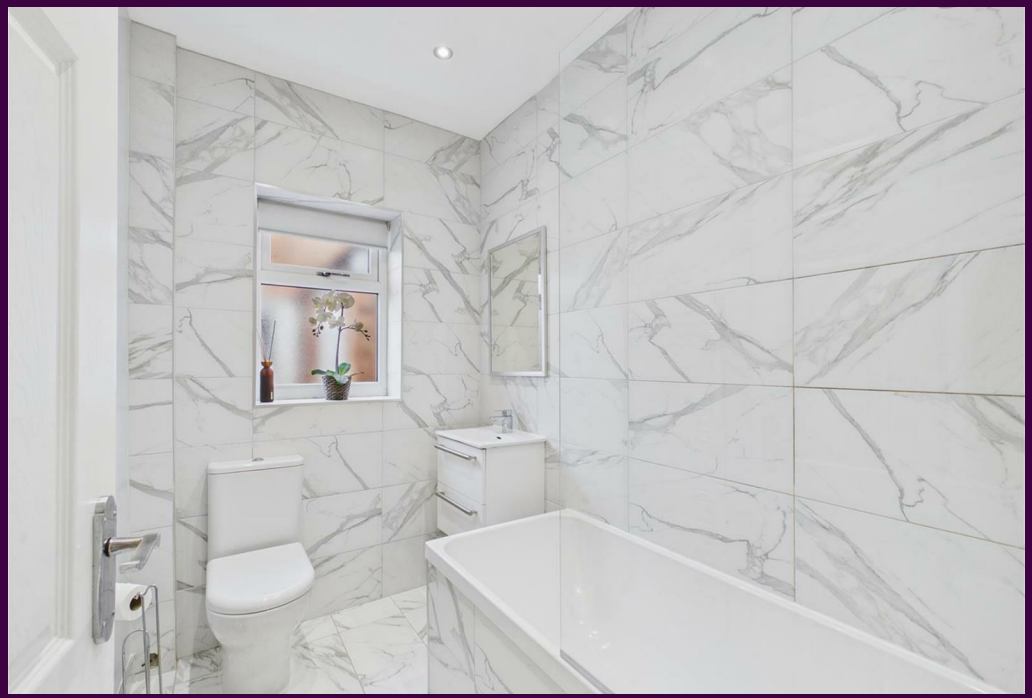

www.ingleby-homes.co.uk
01642 671025

IH INGLEBY HOMES