Dexters

London Property Professionals









Fawcett Close, SW16

£2,800 Per calendar month

This modern three bedroom house offers ample living space which is ideal for a family or two professional sharers. The property comprises two great size double bedrooms, a further bedroom which is ideal as a study and a private garden.

The property is within walking distance to Streatham Train Station and West Norwood Mainline Station. With countless amenities and transport links right close by.

Features

Three Bedroom House
Private Garden
Good Standard Throughout
Wooden Floors
Separate Kitchen
Parking Space

Fawcett Close,
London, SW16

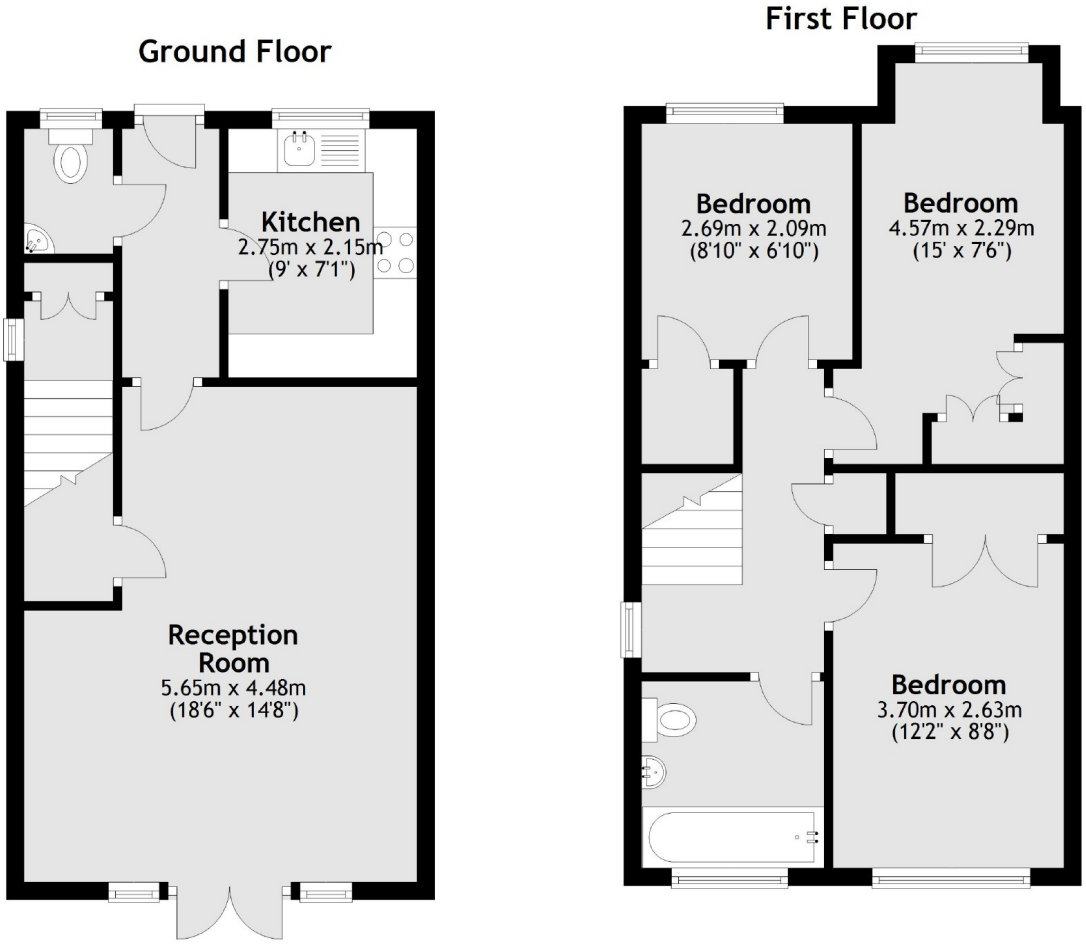

Total area: approx. 80.4 sq. metres (865.4 sq. feet)

Dexters

Streatham
105 Streatham Hill
London
SW2 4UG

Lettings
020 8674 8400

Energy Rating: . We aim to make our particulars both accurate and reliable. However they are not guaranteed; nor do they form part of an offer or contract. If you require clarification on any points then please contact us, especially if you're traveling some distance to view. Please note that appliances and heating systems have not been tested and therefore no warranties can be given as to their good working order.

RICS Regulated Estate Agent and Letting Agent

dexters.co.uk