

## Gloucester Road, SW7

£625 Per week

This one-bedroom property is located in a beautifully maintained building, with lift, minutes from Hyde Park and Gloucester Road.

The apartment is on the second floor so has excellent natural light. There is a lovely open plan living room, dining area and kitchen with wood floors and an exposed brick wall. There is excellent storage in the apartment including in the bedroom which is to the back of the building and the bathroom has a spacious walk-in shower. The property has been recently refurbished and is modern and clean throughout.

Located on Gloucester Road the Piccadilly, District and Circle Lines are all within easy reach as are numerous shops, restaurants and bars. There is also the added benefits of being within a few moments walk to Kensington Gardens, Hyde Park and Kensington High Street.

### Features

- One Bedroom
- Excellent Location
- Lift
- Close To Hyde Park
- Wooden Floors

Gloucester Road,  
London, SW7

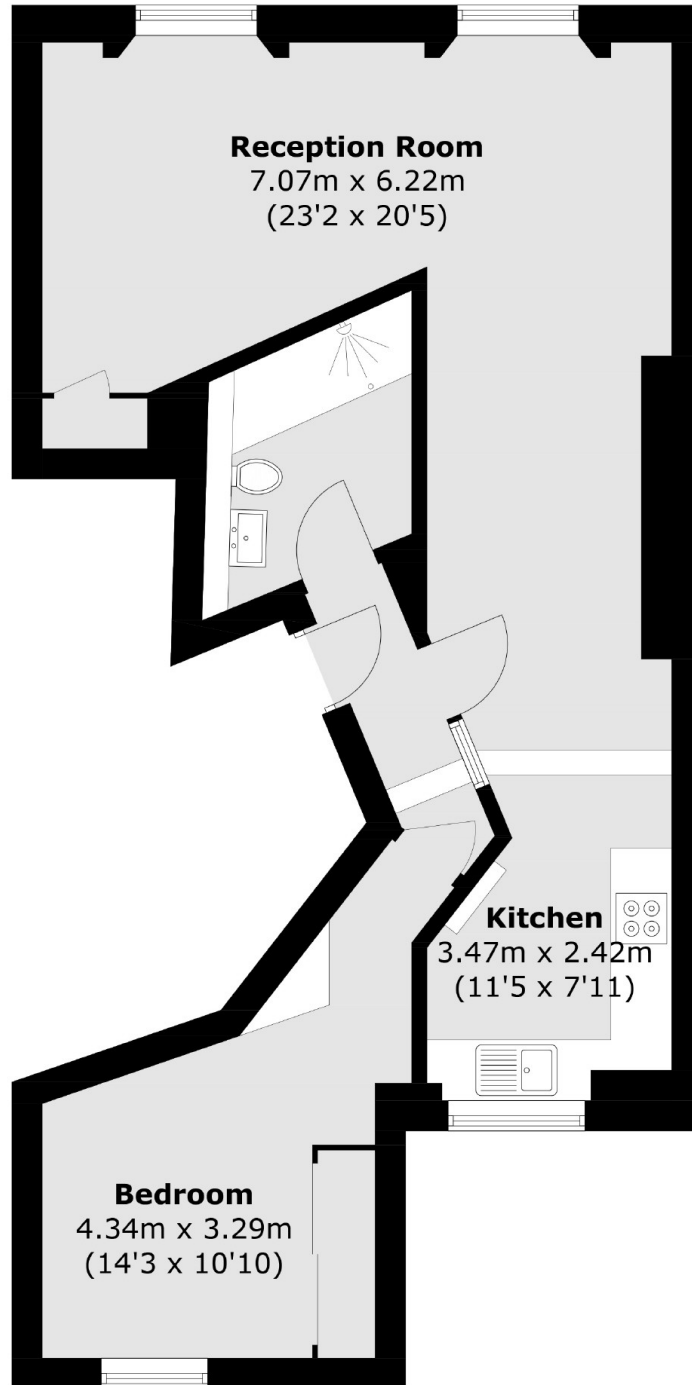

Total area (approx.): 58.1 sq. m (625.4 sq. ft)

**Dexters**

South Kensington  
144 Old Brompton Road  
London  
SW7 4NR

Lettings  
020 7244 7711

Energy Rating: C. We aim to make our particulars both accurate and reliable. However they are not guaranteed; nor do they form part of an offer or contract. If you require clarification on any points then please contact us, especially if you're traveling some distance to view. Please note that appliances and heating systems have not been tested and therefore no warranties can be given as to their good working order.

 **RICS** | Regulated  
Estate Agent  
and Letting Agent

dexters.co.uk