goview
LONDON









Avenue Road, W3

A well-proportioned three-bedroom period property situated on Avenue Road, within the sought-after Mill Hill Park Conservation Area in Acton, W3.

Offering approximately 872 sq ft (81 sq m) of accommodation, the property is arranged over the first floor and is offered to the market with no onward chain.

The property comprises a spacious reception room, separate kitchen, three bedrooms and a family bathroom.

£490,000

Avenue Road

Approximate Gross Internal Area
872 sq ft - 81 sq m

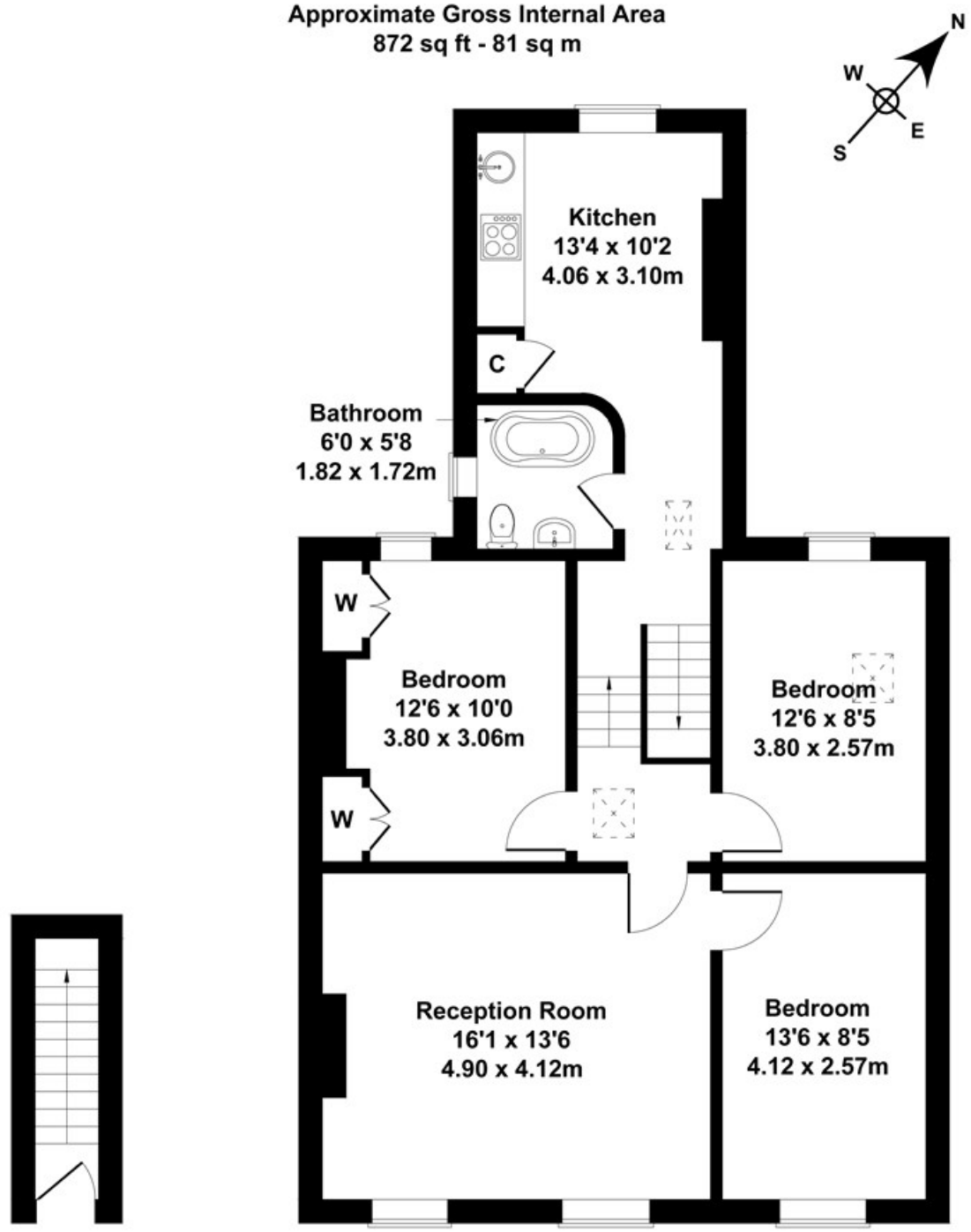

GROUND FLOOR **FIRST FLOOR**

Not to Scale. Produced by The Plan Portal 2022
For Illustrative Purposes Only.

24 Station Parade, Ealing, London, W5 3LD

Tel: 020 8992 0333 Email: sales@goviewlondon.co.uk

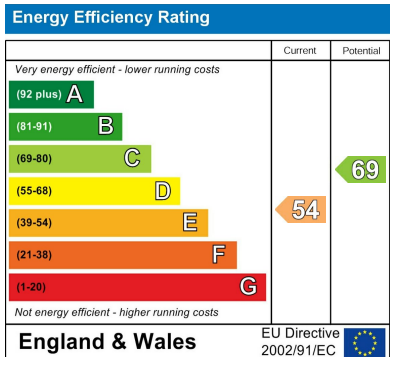

This document is produced for illustrative purposes only to give a brief outline of the property. All measurements, floor plans and distances are approximate and should not be relied upon. We have not tested any apparatus or services, services or equipment that you may see pictured or may be at the property. Photographs and physical viewings may contain items in the property that are not offered as part of the sale. All parties should instruct their own solicitor to verify all legal conditions of any proposed sale. Buyers may decide to instruct their own surveyor to verify condition of the property.

This document and the brand 'Go View London' and 'Go View' is copyright protected to Go View Estate Agents Ltd.