goview
LONDON

Brougham Road, W3

A well-appointed four-bedroom period terraced house arranged over three floors, offering approximately 1,755 sq ft of living space, with a private garden and outbuildings.

The ground floor features two separate reception rooms, including a bright front reception with a bay window and a spacious second reception room, ideal for dining or family living. To the rear, a generous kitchen/breakfast room provides excellent entertaining space, opening directly onto a private garden.
A convenient guest WC completes this level.

On the first floor, there are three well-sized bedrooms, a shower room and ample built-in storage.

The top floor has been converted to create an impressive main bedroom suite, complete with a bathroom, access to eaves storage, and a private balcony.

Externally, the property benefits from a peaceful rear garden with two useful outbuildings, ideal for storage.

This attractive home retains much of its period charm while offering excellent potential for further modernisation or personalisation.

£940,000

- Period family home
- Four bedrooms
- Approx. 1,755 sq ft
- Two spacious reception rooms
- Large kitchen/breakfast room
- Private balcony
- Private rear garden
- Located on a quiet residential street
- Close to transport links and local amenities
- Fantastic selection of local schools

Brougham Road

Approximate Gross Internal Area
1755 sq ft - 163 sq m
(Excluding Eaves & Outbuildings)

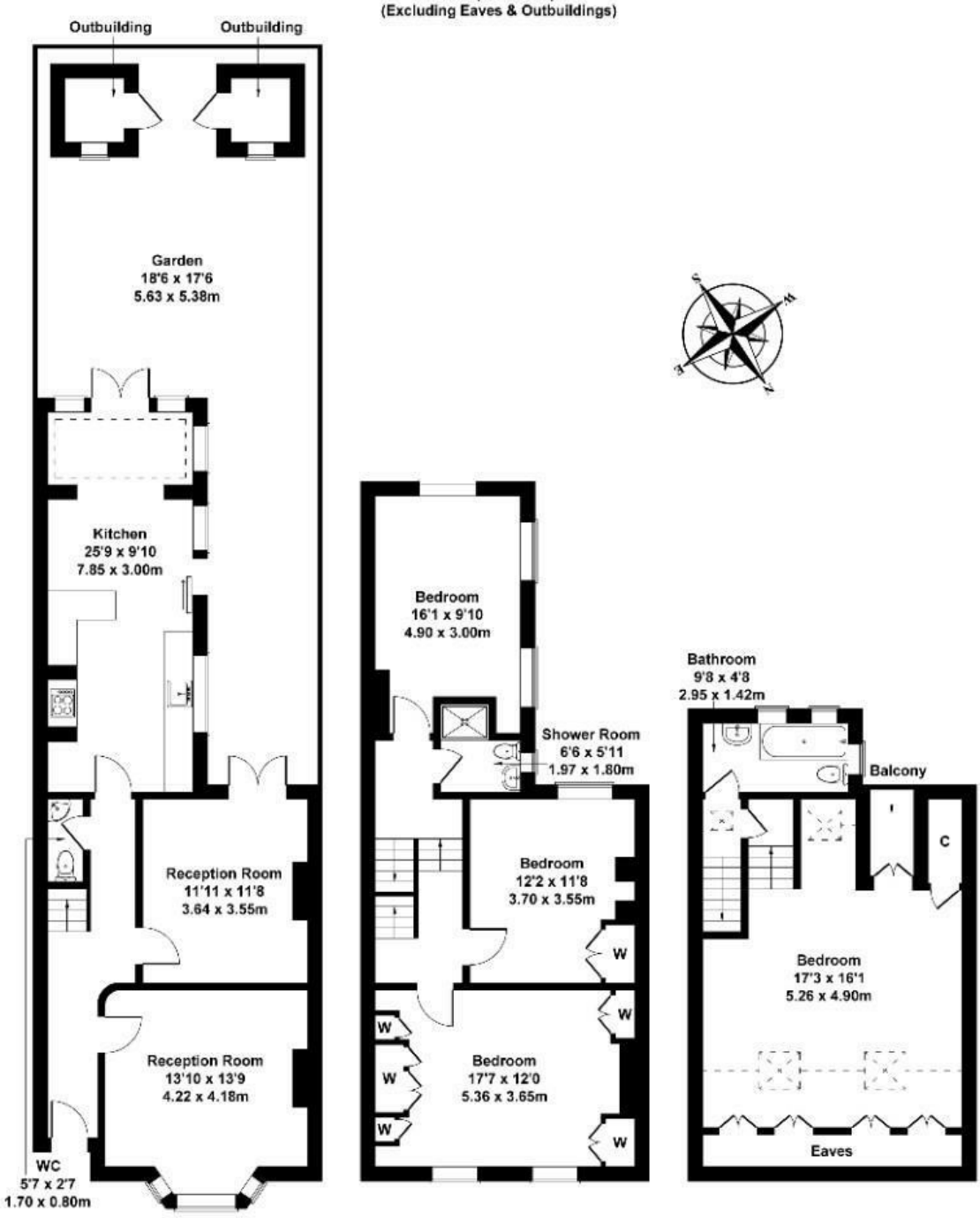

GROUND FLOOR FIRST FLOOR SECOND FLOOR

Not to Scale. Produced by The Plan Portal 2026
For Illustrative Purposes Only.

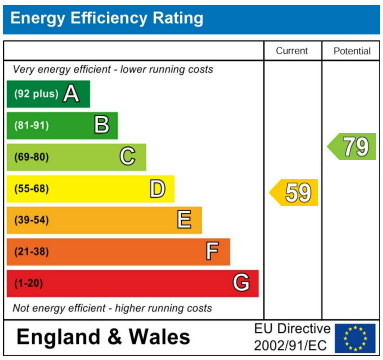

27 Churchfield Road, Acton, W3 6BD
Tel: 020 8017 7950 Email: sales@goviewlondon.co.uk goviewlondon.co.uk