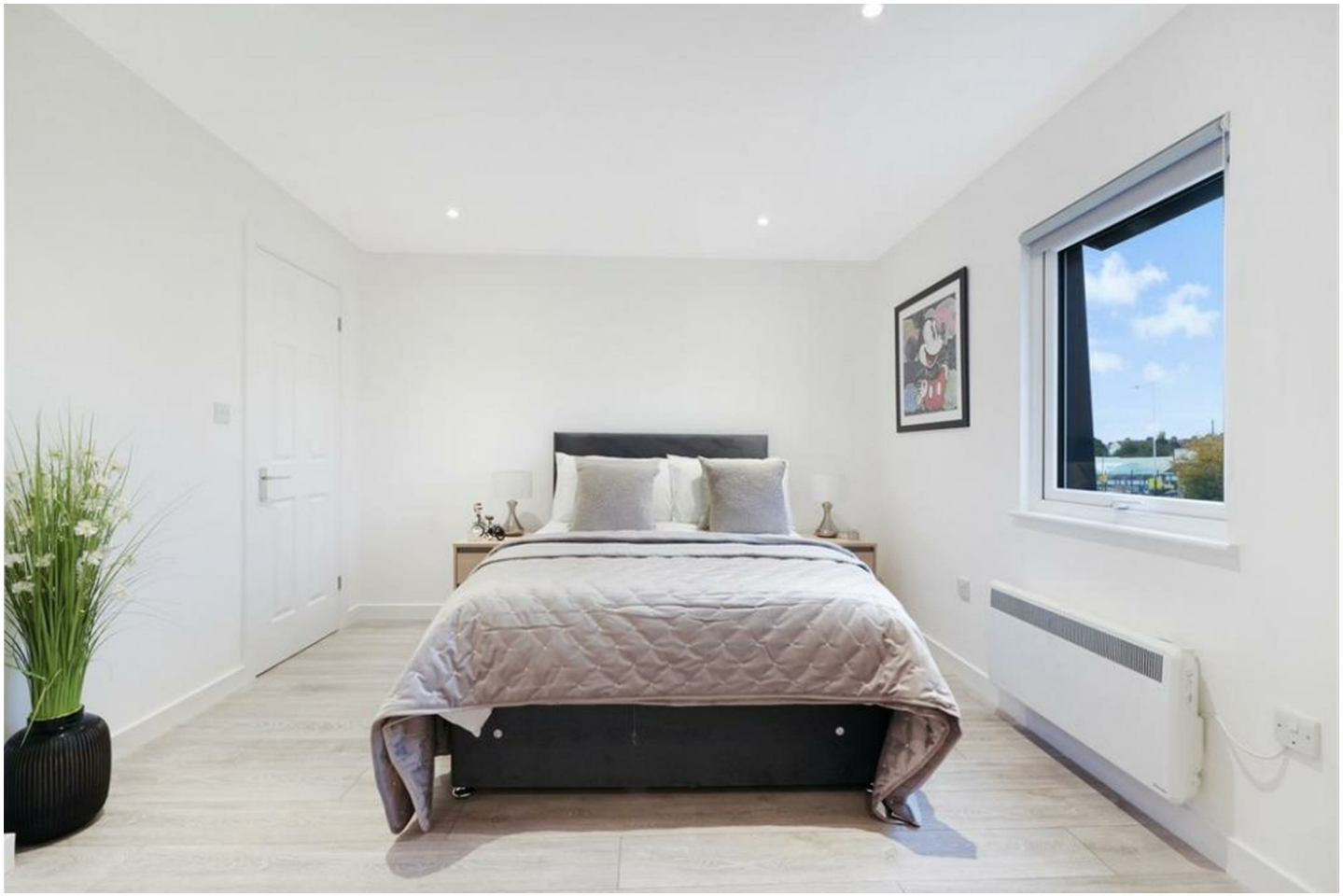





RODING LANE NORTH, WOODFORD GREEN

£950

1 BED ROOM

House Share Nestled in the desirable area of Roding Lane North, Woodford Green, this newly refurbished room offers a fantastic opportunity for comfortable living.

The room is part of a larger residence, providing a sense of community while still allowing for personal space. The bathroom is conveniently located, ensuring ease of access for daily routines.

One of the standout features of this property is the availability of parking, a rare find in such a sought-after location. This added convenience makes it an ideal choice for those who commute or enjoy the freedom of having their own vehicle.

Hemmingfords

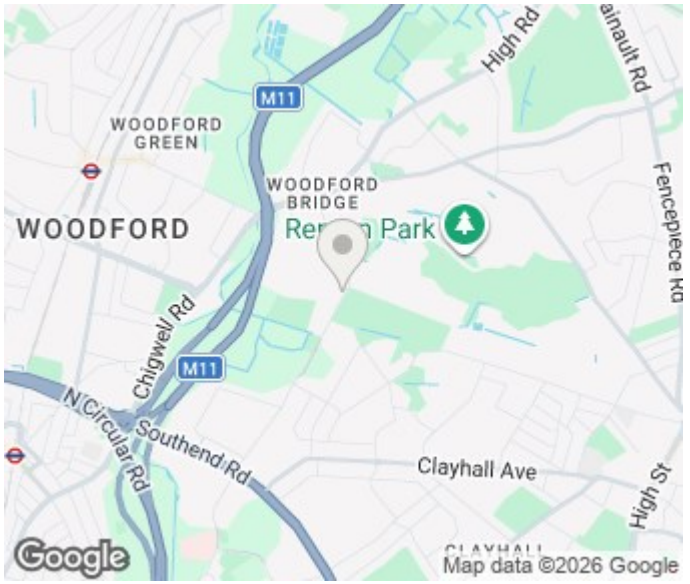

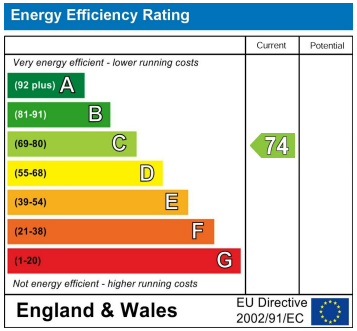

Agents Note: Whilst every care has been taken to prepare these particulars, they are for guidance purposes only. All measurements are approximate and are for general guidance purposes only and whilst every care has been taken to ensure their accuracy, they should not be relied upon and potential buyers/tenants are advised to recheck the measurements

Hemmingfords Lettings
34 Upper Street
London
N1 0PN

020 3890 7470
info@hemmingfords.co.uk
www.hemmingfords.co.uk

Hemmingfords