



Gloucester Avenue

Primrose Hill, NW1

£5,000 per month
(£1,153.85 per week)

SHORT LET - This stunning three bedroom apartment is situated on the Raised Ground Floor within this popular purpose built development. The property comprises; dual aspect reception room, modern kitchen, three double bedrooms and one bathroom.

CHESTERTONS



Gloucester Avenue

Primrose Hill, NW1

- Three bedrooms
- Very stylish decor
- Balcony and communal garden
- Secure underground parking
- INCLUDES ALL BILLS



SHORT LET - A wonderfully bright and very stylish three double bedroom apartment on the first floor (lift) of this very well-located and desirable block.

Laterally spacious (1164 sq ft) and offers well laid-out and generously proportioned rooms. This fantastic property is offered in immaculate condition and benefits from secure underground parking, private southerly facing balcony and a communal garden.

Darwin Court is found on the ever-popular Gloucester Avenue and is very well located to take advantage of the excellent amenities of both Primrose Hill and Camden Town. The green open spaces of

Minimum Term: 2 months
Deposit Required: £2,307.69
Local Authority: Camden
Council Tax Band: F
EPC Rating: C
Furnished, Part Furnished, Unfurnished

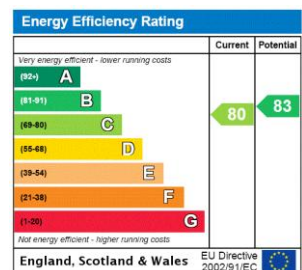

Chestertons Camden & Primrose Hill Lettings

99-101 Parkway
 London
 NW1 7PP
 camdentownlettingsusers@chestertons.co.uk
 02072673574
 chestertons.co.uk

Additional tenant charges apply (fees apply to non-AST tenancies only)
 Tenancy Agreement Fee: £300
 References per Tenant/Guarantor: £60
 Inventory check (approx. £100 – £250 inc. VAT)
 chestertons.co.uk/property-to-rent/applicable-fees

Darwin Court

○ - Ceiling Height

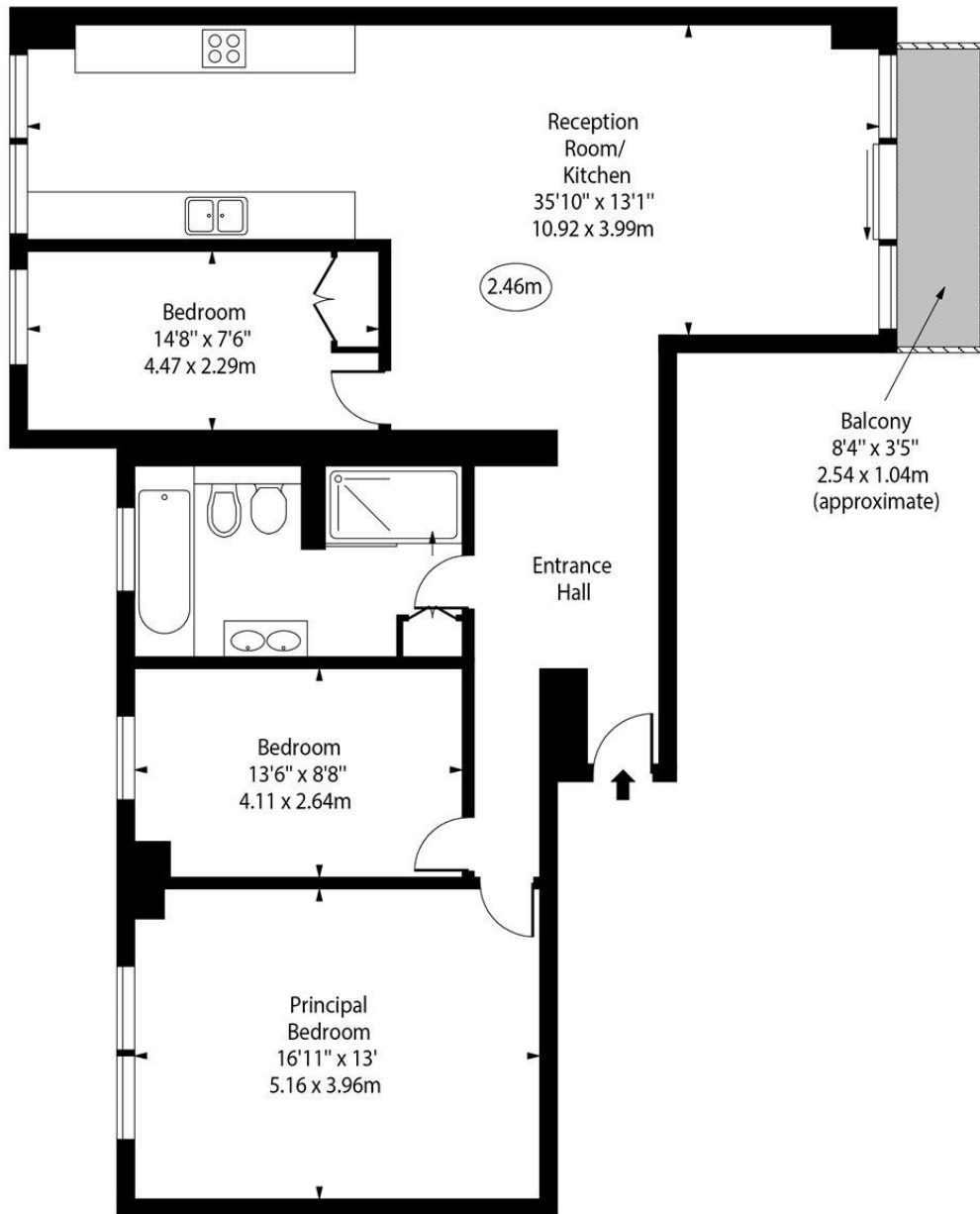

First Floor

Gross Internal Area - 1164 Sq Ft - 108.14 Sq M

Approx Gross Internal Area 1164 Sq Ft - 108.14 Sq M

For Illustration Purposes Only - Not To Scale

www.goldlens.co.uk

Ref. No. 018312E

Chesterton UK Services Limited trading as Chestertons for themselves and for the vendor of this property whose agents they are, give notice that (i) these particulars do not constitute any part of an offer or contract, (ii) all statements contained within these particulars are made without responsibility on the part of Chestertons or the vendor, (iii) whilst made in good faith, none of the statements contained within these particulars are to be relied upon as a statement or representation of fact, (iv) any intending purchasers must satisfy themselves by inspection or otherwise as to the correctness of each of the statements contained within these particulars, (v) the vendor does not make or give either Chestertons or any person in their employment any authority to make or give representation or warranty whatsoever in relation to this property. Wide angle lenses may be used. ©Copyright Chestertons | Chesterton Global Ltd | Registered Office 40 Connaught Street, Hyde Park, London W2 2AB Registered Company Number 05334580.



This paper is 100% recyclable